

Agenda  
Wallingford Planning and Zoning Commission  
Monday April 13, 2026  
7:00 p.m.  
Room 315  
**Town Hall - 45 South Main Street**

**Call to Order**

**Pledge of Allegiance**

**Roll Call**

Consideration of Minutes- March 9, 2026

**PUBLIC HEARINGS**

1. Special Permit-Adaptive Re-use to Multi-Family/Malchiodi/386 Williams Rd #401-26  
**(Continued from 03/09/2026)**
  
2. Text Amendment request for Quinnipiac Valley Growth Partners to add #502-26  
cannabis retailer as an allowed use in the RF-40 (Route 5) Zoning District.  
Text amendment will alter Sections §1.4; §6.34 and §4.16. H.
  
3. Special Permit- Multi-Family Housing/McInvale/1183 & 1185 Old Colony Rd. #402-26  
**(WITHDRAWN)**
  
4. Resubdivision- KSCGH Partners, LLC- 110 Leigus Rd #101-26  
**(NO ACTION: Continued to 05/11/2026)**

**OTHER BUSINESS**

5. Special Permit-KSCGH Partners, LLC- 110 Leigus Rd-minor modification- #403-26  
parking reduction

**PUBLIC DISCUSSION**

6. Update and review of proposed recommendations for the Plan of Conservation and Development  
by Colliers Engineering and Design

**BOND RELEASE**

7. AA Plus Bonding Services, LLC/524 South Cherry St #402-25

**REPORTS OF OFFICERS AND STAFF**

8. Discussion on updates/remarks
  
9. Administrative Approvals-  
216 Center St/Journeyonyogalove, LLC #303-26  
76 Grove St/Manciero #801-26  
5 Old Pasture Ct./Dady #205-26  
950 Yale Ave/McNamara #305-26  
980 North Colony Rd/Fulytar #206-26

10. ZBA March Decisions
11. ZBA April Notice

**Individuals in need of auxiliary aids for effective communication in programs and services of the Town of Wallingford are invited to make their needs and preferences known to the ADA Compliance Coordinator at 203-294-2070 five (5) days prior to meeting date.**

**Staff Notes**  
**Wallingford Planning & Zoning Commission Meeting**  
**Monday, April 13, 2026**

- **Application #402-26 - 1183 & 1185 Old Colony Rd. has been withdrawn by the applicant and no action will be taken on the 110 Leigus rd. resubdivision**

**1. #401-26 – Adaptive Re-use – 386 Williams Road**

- Applicant is requesting a Special Permit and site plan approval to convert two existing buildings on site to 9 dwelling units (8 one-bedroom and 1 two-bedroom)
- There is a history of the violations on the property in your packets, please review this information and read the subsequent memo from the Law Department that was provided. The Commission must make a determination as to if the application meets the criteria under Section 6.16 Adaptive Re-use to Multi-Family
- In my opinion, the accessory building, to the best of our knowledge, has been vacant and is not currently being used as a dwelling unit. This would leave the main house as the principal dwelling unit and the barn structure as the accessory building; both buildings total over 5,000 sq. ft. of GFA.
- There have been further reviews from the Health Department that address the questions regarding the well-capacity on site. Also, the applicant has provided revisions that reduce the number of units down to 7 proposed units, 2 less than the original 9 units proposed.
- The applicant also submitted a timeline and history of the structures on the parcel for the Commission to review prior to the hearing.
- The fire marshal has stated that he needs to do a thorough review of the new revisions and has recommended if it is voted on that a condition of approval is for the building permit to not be issued until his review is finalized.

**2. #502-26 – Cannabis Retailers – Section 1.4; 4.16.B. and 6.34**

- Applicant is requesting to add Cannabis Retailer as an allowed use in the RF-40 (Route 5 District)
- All cannabis establishments are currently prohibited in all zones within the Town
- The applicant would like to open a retail establishment on Route 5 and thus needs to change the zoning to accommodate this proposal.
- The applicant will be speaking to the Commission and providing further details of his proposal.
- The Commission should be aware that the State no longer limits how many retail establishments are allowed by population size so the Town must restrict how many are allowed throughout the Town within the Zoning Regulations.
- The public hearing will be open for discussion.
- There have been several revisions to the regulation since its submission as requested by Town Staff

- There has not been any revisions submitted that reflect the changes requested by the Engineering Department to remove their department from the language. Therefore, the Commission should not act on the application until this is rectified.

**3. #101-26 – Resubdivision 110 Leigus Rd.**

No action will be taken as IWWC has not yet acted on the application and we were made aware that the legal notice had omitted the address and therefore was not proper notification to the public and will need to be re-notified next month.

**4. #403-26 – Special permit-110 Leigus Rd.-minor modification-parking reduction**

Applicant is requesting a minor modification to the special permit, which does not require a public hearing. The original special permit application had 1,416 parking spaces. In order to subdivide the piece of property, the applicant would like to reduce the number of parking spaces to create a parcel that contains the extra parking spaces. Our zoning regulations do not allow a parking lot as the primary use of a separate parcel.

The site currently has 1,450 parking spaces, which according to our current regulations, only requires 1,156 parking spaces for office use for the building which was recently surveyed at 288,795± S.F.. This proposal is asking to reduce the required parking down to 1,001 spaces. The Town Engineer recently looked at our parking requirements, using the latest ITE parking manual, and submitted a memo recommending the waiver as being an acceptable amount of parking for this type of use. The regulations in the Watershed Interchange district allow the Commission to waive the minimum parking requirement by up to 75%. This current proposal reduces the requirement by approximately 29%.

**Town Planner Updates/remarks memo**

Per the request of the Chairman, I included an update of monthly activities, some of these are tentative discussions but it gives an overview of what is being worked on by Town staff.

**RECOMMENDED MOTIONS**  
**Wallingford Planning & Zoning Commission Meeting**  
**Monday, April 13, 2026**

**1. #502-26 – Section §1.4; §6.34 & §4.16.H – Cannabis Retailer**

Zoning text amendment to Sections §1.4, 6.34 and 4.16.H to add Cannabis Retailer as an allowed use in the RF-40 (Route Five District) on language dated March 18, 2026 because:

**2. Special Permit/Adaptive Re-use- 386 Williams Road #401-26**

Special Permit and site plan approval request for adaptive re-use to multi-family to convert a house and accessory barn structure to 7 dwelling units and associated parking on plans entitled “Site Plan – 386 Williams Road” dated January 9, 2026 and revised to April 1, 2026 subject to:

1. Comments from Senior Engineer Tom Flannery, Water and Sewer division dated 3/4/2026.
2. Comments from Town Engineer, Alison Kapushinski dated 3/5/2026 and 4/8/2026.
3. Comments from the Fire Marshal Brian Schock dated 7/9/2026.
4. Final approval of floor plans to be signed off by the Fire Marshal’s office prior to the issuance of a building permit.
5. Final approval of the septic system from the Department of Energy and Environmental Protection to be forwarded to the Planning and Zoning office prior to the issuance of a building permit.
6. Comments from the Chief Sanitarian, Health Department Mike Hughes dated 3/3/2026 & 3/23/2026.
7. Erosion and sediment control bond in the amount of \$6,500.00.
8. Six (6) copies of final plans forwarded to the Planning and Zoning office

**3. Special Permit/ 110 Leigus Road #403-26**

Special Permit request for a minor modification to the original special permit approval (#428-05) to reduce the minimum required parking spaces on site from 1,450 to 1,001 associated on plans entitled “Site Plan – Campus at Greenhill” dated March 2, 2026 subject to:

1. Comments from Town Engineer, Alison Kapsuhinski dated 4/9/2026
2. Six (6) copies of final plans forwarded to the Planning and Zoning office



## *Town of Wallingford, Connecticut*

JAMES SEICHTER  
CHAIRMAN-PLANNING & ZONING COMMISSION

KEVIN J. PAGINI  
TOWNSMAN

WALLINGFORD TOWN HALL  
45 SOUTH MAIN STREET  
WALLINGFORD, CT 06402  
TELEPHONE (203) 294-2090  
FAX (203) 294-2095

### Legal Notice

The following Public Hearings will be heard at the Wallingford Planning and Zoning Commission's meeting on **Monday, April 13, 2026**, at 7:00 p.m. in Room #315 of Town Hall located at 45 South Main Street.

1. **#502-26** – Text Amendment request for Quinnipiac Valley Growth Partners to add cannabis retailer as an allowed use in the RF-40 (Route 5) Zoning District. Text amendment will alter Sections §1.4; §6.34 and §4.16.H.
2. **#402-26** – Special Permit request for Houston McInvale to remove existing buildings on site and construct 8 new townhouses with associated parking at 1183 and 1185 Old Colony Rd. – T-30 (Tracy) Zoning District
3. **#101-26** – Resubdivision request for KSCGH Partners, LLC to subdivide a 105.8 acre parcel into four lots each comprised of 38.5±; 12.4±, 21.6±; and 33.4± acres – WI (Watershed Interchange) District

WALLINGFORD PLANNING AND ZONING COMMISSION

---

DAVID LEONARDO, SECRETARY

DATED AT WALLINGFORD  
**03/25/2026**

PUBLICATION DATES  
**03/31/2026**  
**04/07/2026**

**Individuals in need of auxiliary aids for effective communication in programs and services of the Town Of Wallingford are invited to make their needs and preferences known to the ADA Compliance Coordinator at 203-294-2070 five (5) days prior to meeting date.**

**Wallingford Planning & Zoning Commission**  
**Regular Meeting**  
**Monday, March 9, 2026**  
**6:30 p.m.**  
**Robert F. Parisi Council Chambers – Town Hall**  
**Town Hall – 45 South Main Street**  
**MINUTES**

Chairman Fitzsimmons called the meeting to order at approximately 6:30 p.m.  
Chairman Fitzsimmons called for a Motion to move to Executive Session.

**Commissioner Kohan: Motion to move to Executive Session pursuant to CGS Sections 1-225(f) and 1-200(6)(B) to discuss the pending litigations at 6:34 pm.**

**Commissioner Leonardo: Second**  
**Vote: Unanimous to approve.**

**Commissioner Kohan: Motion to return from Executive Session at 7:10 pm.**

**Commissioner Leonardo: Second**  
**Vote: Unanimous to approve.**

The Pledge of Allegiance was recited by all.

**Roll Call:** Present: James Fitzsimmons, Chair; Jeffrey Kohan, Vice Chair; David Leonardo, Secretary; Casey Camire, Regular Member; J.P. Venoit, Regular Member; James Seichter, Regular Member; Joseph Sanders, Alternate; Cheryl DeGenova, Alternate; and Kevin Pagini, Town Planner.

Commissioner Camire will be voting in place of Commissioner Venoit.

Consideration of Minutes – February 9, 2026, Regular Meeting

**Commissioner Kohan: Motion to approve the Minutes of Monday, February 9, 2026, Meeting of the Wallingford Planning and Zoning Commission as submitted.**

**Commissioner Leonardo: Second**  
**Vote: Unanimous to approve, with Commissioner Seichter abstaining**

Chairman Fitzsimmons noted that the following agenda items will not be heard tonight.

- 3. PUBLIC HEARING – Text Amendment request for Quinnipiac Valley Growth Partners to add a cannabis retailer as an allowed use in the RF-40 (Route 5) Zoning District. Text Amendment will alter Sections §1.4, §6.34, and §4.16.B. #502-26 Continued to April meeting**

5. **PUBLIC HEARING – Special Permit – Multi-Family Housing/McInvale/1183 & 1185 Old Colony Rd. #402-26** Continued to April meeting

**PUBLIC HEARINGS**

**2. Special Permit – Adaptive Re-use to Multi-Family/Malchiodi/386 Williams Rd #401-26**

Commissioner Leonardo read the legal notice and noted the correspondence. #401-26 – Special Permit request for Mark Malchiodi for an adaptive re-use to a multi-family application to construct 9 dwelling units at 386 Williams Rd. – RU-40 (Residential) District. Correspondence included: letter dated February 19, 2026 from Kevin Pagini, Town Planner, to Mark Malchiodi; email dated February 20, 2026 from Bob Wiedenmann to Kevin Pagini, Town Planner; email dated March 3, 2026 from Michael Hughes, Health Department to Kevin Pagini, Town Planner including 44 pages of violation history; memorandum dated March 4, 2026 from Janis Small, Corporation Counsel to Kevin Pagini, Town Planner; Interoffice Memorandum dated March 4, 2026 from Thomas Flannery, Senior Engineer, Water & Sewer Division to Kevin Pagini, Town Planner.

Chairman Fitzsimmons noted that the public hearing is opening tonight, but no action is planned tonight.

Bob Wiedenmann, Sunwood Development, 284 North Main Street, represented the owners. The property is the original homestead for the family farm. This application is for an adaptive re-use for the house and the barn under regulation 6.16. He gave an overview of the proposal with more details to be provided at the next meeting. There are currently three buildings on the property. One is a residential building, served by a well and septic system, which will remain. One is a barn, currently being used as contractor storage, that has an apartment that has never been occupied. It is in poor condition. Lastly, there is a machinery shed which is non-conforming as it is too close to the property line. This will be removed. They propose nine apartments, with three in the house and six in the barn, served by two driveways. All the apartments will be one-bedroom except for the first floor of the house, which will be a two-bedroom. The footprints of the two buildings will not change. They will replace windows, add siding, install new doors, and do landscaping. If this application is successful, they may come back for changes in the footprints. A new septic system will be installed for the barn. They expect to have approval from the Department of Public Health for the next meeting. They will drill a new well for the barn. Parking will be expanded to 20 spaces with two handicapped spaces in total. The dumpster will be on a pad and screened. They will add landscaping around the barn and trees along the front of the property, as well as a landscape buffer behind the barn. The neighborhood is generally single-family houses with a couple of multi-family properties. The road has good sight lines. The development is appropriate because it will improve the overall condition of the property, it will no longer be a construction yard, and it will provide much-needed housing. He showed the existing conditions and renderings of the barn. The house won't change from the outside.

Chairman Fitzsimmons referred to the memo from Janis Small, Corporation Counsel, regarding the adaptive reuse and the history of the site. The Commission will determine if the second building is an accessory use. Mr. Wiedenmann stated that this application complies with the adaptive reuse

requirements. They don't have a single building over 5,000 sq. ft., but have multiple buildings. Chairman Fitzsimmons asked if the second building is being used as a dwelling unit today. Mr. Wiedenmann replied no.

Commissioner Seichter asked when the ranch house in front of the barn was built. There is no building permit on file, and it doesn't comply with the setbacks. Mr. Wiedenmann replied that the part of the building that looks like a house is believed to be part of the barn. When it was originally built, it was used as a tall hay barn with cows in the lower level. The front portion was reduced to one story. It is not an addition to the barn. It was likely built before zoning. Commissioner Seichter noted that one assessor's field sheet shows the barn was built in 1960.

Mark Malchiodi explained that the 'house' is part of the original barn that had a hay loft above. It is the initial part of the barn. The long bit in the back was added by his grandfather for cattle. The cows were originally under the hay loft, and then the barn expanded. Commissioner Seichter asked when farming began on the property and when the barn was built. Mr. Malchiodi estimated that it was built in the 1940s. He offered to bring photos. The brick house was built after the barn. Commissioner Seichter asked them to bring more of the history to the next meeting. Regarding adaptive re-use, Commissioner Seichter stated that they can take all the buildings into account to come up with the 5000 gross sq. ft. to meet the accessory use. The barn isn't presently an accessory use. Mr. Wiedenmann stated that the regulation refers to "any existing building, in any zoning district, may be converted to a multi-family dwelling subject to a special permit in accordance with Section 7.5 and the following conditions..." It doesn't say anything about primary or accessory use. He understood that the purpose of the regulation is to put properties to better use. The current or previous use doesn't matter. Commissioner Seichter stated that defining gross square footage is the key. That definition mentions accessory buildings. Mr. Wiedenmann referred to an email from Mr. Pagini on how the calculation is done for gross floor area. He understood that the 6400 sq. ft. of building at this site is suitable for conversion.

Commissioner Sanders asked if the structure to be reused for adaptive reuse needs to be in conformance with existing regulations. Mr. Pagini replied that the property had a second illegal apartment, and this application corrects that non-compliance. With the gross floor area definition, you can't have two primary buildings. We need to clarify that the barn is an accessory. The main violation of the property that was in dispute was the second apartment in the main house. This was resolved.

Commissioner Camire stated that the question is whether or not the barn counts as an accessory. The applicant needs to show that it meets the criteria at the next meeting. This hinges on the criteria 'customarily incidental to the principal building'. It was a barn. In the time since, it is no longer used as a barn. Mr. Wiedenmann said he would research it for the next meeting.

Commissioner Kohan stated that the barn is a building. Originally, it was an accessory use, but that is not the case now. He thinks the barn should be classified as a building.

Mr. Pagini stated that we are waiting on the septic review from the State, some Fire Marshal comments, and the proposed floor plans for the main house.

#### **PUBLIC COMMENT**

Maria Williams, 3 Malchiodi Drive, (statement read by son) stated that she has been a resident there since 1982, and her yard shares a property line with number 386. There is currently little privacy between the properties, and she saw no plans to replace the screening or landscape buffer. With more residents with cars, there will be even less privacy. Her property is already adjacent to a six-unit multi-family property. Her concerns include well water. Her well is less than 20 yards from the property line. She has little confidence that there will be no health repercussions. This will put a strain on the basic infrastructure of the neighborhood.

Diane Rustivo, 390 Williams Road, stated that her property abuts the north side of 386. They have shortened the setback line by 6.1 ft. When she bought the house, she knew it was a barn. She wouldn't have bought it if it were apartments. Eight units exceed what the district is designed for, low-density housing. She is concerned with waste and drinking water for 12 – 20 more people. The regulations for wells and septic systems say that they cannot endanger public health or surrounding properties. She asked if a traffic impact study would be done. The other multi-family properties have larger lots. She asked if this would set a precedent.

Jim Bonjourno, 389 Williams Road, stated that he supports development without risk to public health and the environment. This area has a private well and septic. This will increase the use of water and waste in a watershed area with limited space for septic systems. He shared estimates of daily and weekly water use. The increased paved area will increase stormwater runoff.

Theodore Platt, 297 North Airline Road, stated that this is inappropriate for that parcel. He stated concerned about the well water. There are no sewers or sidewalks there.

Aaron Stone, 1 Malchiodi Drive, abuts this property. He stated concern with the watershed area, the reliance on well and septic systems, and the impact on those.

Mandy Dubroski, 352 Williams Road, stated concern with young children playing with more traffic and no sidewalks. Twenty extra vehicles will mean more traffic.

Commissioner Seichter spoke about the Special Permit requirements. A multi-family conversion should not adversely impact a neighborhood. The barn is six feet off the property line. It's fair to say that new development wouldn't be allowed there. Does this have a negative impact on the character of the neighborhood? Based on the most recent legislation, developers don't have to provide parking. He appreciated that Mr. Wiedenmann was providing parking. He also noted that the application is incomplete. Mr. Wiedenmann stated that he had provided a signed copy to the office.

Commissioner Kohan noted that the use of wells is a concern. This number of apartments will put a strain on the system and the aquifer. There is no public water or sanitary sewer available in this area. He hoped that the environmental survey would look at the size of the septic system. Conditions of approval will need to include ways to mitigate problems with wells or septic systems.

Chairman Fitzsimmons encouraged the applicant to provide written information well in advance of the meeting.

Hearing no further public comment, Chairman Fitzsimmons called for a motion to continue the public hearing.

**Commissioner Kohan: Motion to continue the public hearing for application #401-26 Special Permit-Adaptive Re-use to Multi-Family/Malchiodi/386 Williams Road to the April meeting.**

**Commissioner Leonardo: second**

**Vote: Kohan – yes; Leonardo – yes; Camire – yes; Seichter – yes; Chairman Fitzsimmons – yes.**

The application is continued.

#### **CGS 8-24**

##### **6. Community Lake Park – National Fitness Campaign Fitness Court**

Commissioner Leonardo noted the correspondence for the record, including: a letter dated March 4, 2026, to the Wallingford Planning & Zoning Commission from Vanessa Beautista, Health Department; a project narrative dated March 4, 2026, including a site map and materials about the Fitness Court.

Vanessa Beautista, Director of Health, explained that the Fitness Court would be built on the Linear Trail at Community Lake Park. It will be an outdoor fitness facility providing free access for residents. The equipment will be installed on a concrete pad. The project is funded with money from the Opioid Settlement. It is intended to promote community wellness and healthy lifestyles.

Commissioner Sanders asked about the material used for the equipment and its expected life. Ms. Beautista replied that it is metal like any other park equipment and has already been delivered. The different components will have different life spans. Each has a warranty. Commissioner Sanders stated that the project sounds great. He asked at what point the Town becomes responsible for maintenance and how we can ensure it will last well into the future. Ms. Beautista stated that Parks and Rec already has the maintenance instructions and life span.

Commissioner Seichter asked if there was any cushioning in the concrete. Ms. Beautista replied that she has learned a lot about concrete pads, but she doesn't believe so. The entire plan is designed by the company, National Fitness Campaign. Ms. Beautista stated that she will give the plan to the selected

vendor to do the installation. Commissioner Seichter asked if any other communities have these. Ms. Beautista replied that there is one in Bridgeport and one other town. Ours will have both the studio space and the equipment. Commissioner Seichter asked if anyone could use it and what programming would be available. Ms. Beautista replied that the programming will be done by Parks and Rec or by reservation. Anyone can use the equipment at any time. Commissioner Seichter stated that this is a good location and a good and positive use.

Commissioner Camire asked about the requirements of CGS 8.24. Chairman Fitzsimmons explained that this comes to use because it is the use of public land. This is administrative.

Commissioner Leonardo asked how far the fitness court will be from the lake. His concern is with the eventual runoff of decaying court material into the lake. Ms. Beautista replied that it meets the setback requirements.

Commissioner Kohan noted that it seems to be far enough away from the lake. He added that this is great and will be a benefit to the trail. He stated that he would have liked to see some of the things that would have been on a Site Plan, such as plantings, distance from the lake, and the maintenance plan. He asked if the court would be shoveled in the winter. Ms. Beautista replied no. She explained that they have a detailed plan showing the trees to be taken down and the walkways that were reviewed by the Town Engineer. This is part of the bid package. Commissioner Kohan suggested a condition that there is administrative approval by the Town Planner.

Chairman Fitzsimmons directed the applicant to work with the Town Planner to get Site Plan approval through the administrative process. This is strictly an 8-24 application tonight. He asked how much money the town received from the Opioid settlement. Ms. Beautista replied that it was a total of \$300,000, which went to several programs. Leftover funds were used for this Fitness Court project. Chairman Fitzsimmons asked who is administering the settlement funds. Ms. Beautista replied that the Health Department and Youth & Social Services administer the funds. Commissioner Fitzsimmons stated that the Commission would like to see more details, but conceptually, the Commission is fine.

Hearing no further public comment, Chairman Fitzsimmons called for a motion on the application.

**Commissioner Kohan: Motion to approve CGS §8-24 application from the Wallingford Health Department to allow construction of an outdoor fitness court at Community Lake Park because of the overall benefit to the Linear Trail and fitness activities provided at Community Lake Park, with the following condition of approval:**

- 1. That a Site Plan be submitted to the Town Planner for review and administrative approval.**

**Commissioner Leonardo: second**

**Vote: Kohan – yes; Leonardo – yes; Camire – yes; Seichter– yes; Chairman Fitzsimmons – yes.**

The application is approved.

**BOND RELEASE**

**7. Community Health Network/3 Fairfield Boulevard**

Mr. Pagini reported that this is an older bond, and the work has been completed.

Chairman Fitzsimmons called for a motion on the bond.

**Commissioner Kohan: Motion to release the bond for Community Health Network/3 Fairfield Boulevard.**

**Commissioner Leonardo: Second**

**Vote: Unanimous**

Chairman Fitzsimmons asked if we should wait for requests from applicants for Bond releases. Mr. Pagini said yes.

**REPORTS OF OFFICERS AND STAFF**

**8. Discussion on updates/remarks**

Mr. Pagini reported on the POCD process. They are gathering information, surveys, and creating a draft report for the April meeting. They have over 120 pages so far. He welcomed any input. Mr. Leonardo pointed out a grammatical error in the survey message from Parks and Rec.

Mr. Pagini reported that his office is working with the WCI and Engineering on purchasing bike racks for the downtown area. There will be 10- 12, likely on the side roads to avoid DOT issues.

He reported that we are a finalist for a ground lease program through the DOT Transit-Oriented Development Program. The Train Station site would be used for mixed-use development. He is waiting for more information. A study showed that the most cars in that lot at any one time is 12. So it is underused. He doesn't know how long the process will take.

He reported that SCROG funded the Route 5 Study, which will look at the light at BJs to Rt. 68. They will look for alternative configurations for on and off ramps. This is in preliminary stages but should be finalized by the end of the year. BL Companies is working on it.

Mr. Pagini also reported that the WCI is working with businesses downtown to beautify the facades and maybe work on parking in the back.

Regarding the boathouse, they received a grant, and he is working with the Department of Housing for a feasibility study. They requested a bid waiver to use David Baker Architects. There is a scaled-down scope of work.

Chairman Fitzsimmons and Commissioner Camire thanked Mr. Pagini for the report and for receiving it in advance of the meeting.

Commissioner Seichter stated that it is helpful to know what's going on. He noted that a study of Route 5 was talked about several years ago, but nothing happened. Mr. Pagini noted that the last study was done in 2005. Commissioner Seichter suggested a bike rack near the Johnny Lampshade building.

9. **Administrative Approvals** – noted as approved
  - a. **8 Crestview Terrace/Limosani**
  - b. **4 East Scard Road/Germe**
  - c. **184 North Airline Road/Cerrone/Pagano**
  - d. **135 North Plains Industrial Rd/Gilbride**
  - e. **388 North Colony St/Sprouse**
  
10. **ZBA February Decisions** – no comment
11. **ZBA Notice of March 2026** – no comment

Chairman Fitzsimmons reminded the Commission of the Workshop on Housing, which is the last Monday in March, as well as the combined PZC and ZBA training on April 8<sup>th</sup>.

**ADJOURNMENT**

**Commissioner Kohan: Motion to Adjourn the Wallingford Planning and Zoning Commission for Monday, March 9, 2026, at 8:40 pm.**

**Commissioner Leonardo: Second  
Vote: Unanimous**

Respectfully submitted,  
Cheryl-Ann Tubby  
Recording Secretary

**Special Permit**

**#401-26**

**386 Williams Road**

**Mark Malchiodi**



#401-26-08  
 Town of Wallingford  
 Health Department



45 South Main Street, Room 215, Wallingford, CT 06492  
 Phone: 203-294-2065; Fax: 203-294-2064  
 Email: [healthclerk@wallingfordct.gov](mailto:healthclerk@wallingfordct.gov)

RECEIVED

MAR 23 2026

UHL  
 PRINTING

MEMORANDUM

To: Kevin Pagini Town Planner

From: Mike Hughes Chief Sanitarian

Date: 3/23/26

Re: Private/ Semi Public Well approval and permitting requirements 386 Williams Rd.

Regarding 386 Williams Rd., please consider the following requirements for the approval and subsequent permitting of a drinking water well.

- The proposed well (Nafis and Young Engineers Inc 1/9/26) located at the northwest quadrant of what is currently #388 Williams Rd. would be considered a semi public well given that it is not a stand alone well supplying only 1 residence. Based on double occupancy per bedroom it would serve a maximum of 12 people (under the 25-person threshold)
- The existing well located at #386 Williams Rd. would also meet these criteria. According to the proposal (based on double occupancy) this dwelling would serve a maximum of 8 people.
- Private and semi-public wells fall under the purview of local health for approval and are not regulated under CT DPH or EPA.
- Requirements for the approval of new private and semi-public wells are regulated under CT Public Health Code 19-13-B51.
- Drinking water well permits cannot be issued unless either public sewers are available or a subsurface sewage disposal system can be installed in compliance with 19-13-b103a to 19-13-b104d.
- Well permits cannot be issued if a community water system is located and feasible within 200' of the property boundary or approval is granted by CT DPH waiver.
- Well permits are generated by the Department of Consumer Protection and reviewed by local health. If approved, installation is carried out by a licensed well-driller under the requirements of the Well Drilling Code (CT General Statutes Section 482)
- Requirements for the potability testing of new wells are regulated under CT Public Health Code 19a-13-B101. Testing of raw water samples must be reviewed by this office.
- Wells that are found to exceed primary maximum contamination levels are subject to treatment requirements and notification. Wells that are found to exceed secondary standards may also be subject to treatment and/or notification requirements. Testing of treated water samples must be reviewed by this office.

Note: To date this plan has not been approved by this office, pending further review of the proposed **community** subsurface sewage disposal system by CT DEEP. It is my understanding that the design engineer and the developer are aware of these requirements and have been given the appropriate contact information. If you have any questions about the specifics of this proposal, please feel free to reach out. Thank you.



Public Health



Wallingford Fire Department  
**Inspection Report**  
 386 Williams Rd. - 386 Williams RD, Wallingford CT 06492-2676

**#401-26-09**

**RECEIVED**

APR 02 2026

75 Masonic Ave

**WALLINGFORD  
 PLANNING & ZONING**

**INSPECTION DETAILS**

Inspection Date <b>04/02/2026</b>	Inspection Type <b>Plan Review - Site</b>	Inspection Number <b>16943</b>		
Lead Inspector <b>BRIAN SCHOCK</b>	Shift <b>Office of the Fire Marshal</b>	Station <b>Station 2</b>	Unit <b>C5</b>	
Other Inspectors <b>N/A</b>				

**SUMMARY OF INSPECTION**

**0** Passed codes  
 **0** Failed codes

**GENERAL NOTES**

**BRIAN SCHOCK - 04/02/2026 @ 13:45**

#401-26 - Special Permit - Proposal to create 9 apartments, 3 within the house and 6 within the barn with removal of the shed.

**BRIAN SCHOCK - 04/02/2026 @ 13:47**

This special permit requires further clarification to move forward that includes building use and fire apparatus access as stated below!

**BRIAN SCHOCK - 04/02/2026 @ 13:47**

1. Please provide confirmation if the single-family that was used as a two-family dwelling will be converted to a new apartment house consisting of 3 dwelling units.

**BRIAN SCHOCK - 04/02/2026 @ 13:47**

Please confirm if the proposed apartments, 6, are being separated by fire-rated construction to be classified as townhouses in accordance with the IRC of the 2022 Connecticut State Building Code or will be considered apartments in accordance with the 2022 Connecticut Fire Safety Code.

**SIGNATURES**

Contact signature

Inspector signature

No signature  
NA

Brian

MARK MALCHIODI

Date: \_\_\_\_\_

BRIAN SCHOCK

04/02/2026



# Statement of Fees

## FEE

Invoice Date	Inspection Fee	Date Paid	Amount Paid
N/A	\$0.00		
Invoice Number	Check Number	Transaction Number	
N/A	N/A	N/A	

#401-26-10

Letter Regarding 386 Williams RD Proposal

RECEIVED

From Galica, Jonathan D <jonathan.galica2@prattwhitney.com>

Date Tue 4/7/2026 9:17 AM

To zoning <zoning@wallingfordct.gov>

APR 07 2026

WALLINGFORD OFFICE  
APR 7 2026 9:17 AM

**CAUTION:** This email originated from outside of the organization. Do not click links or open attachments unless you recognize the sender and know the content is safe.

Good Evening,

My name is Jonathan Galica I am speaking on behalf of my parents, David Galica and Jacqueline Galica owner of 382 Williams Rd abutting the south edge of the 386 Williams Rd. My wife and I are very disappointed about what is being proposed at 386 Williams Road and feel that this structure will not fit in with the neighborhood and will adversely impact the surrounding area. We are very concerned with the amount of strain that will be put on the wells in the area and do not feel that something of this nature should be approved without city water or sewer.

In addition, what is being proposed at 386 Williams Rd does not align with the guidelines of the Adapt and Reuse program. Section 6.16 B states gross footage area of the building shall be a minimum of 5000 SQFT. This structure is less than 5000 SQFT, and the addition of both buildings should not be considered. The property directly to the south of ours is two 3 family homes and now, if approved, our single family home will lie in the middle of 6 units to our south and 9 to our north all in a RU-40 zoned district.

This very much sounds like spot zoning. Section 6.15 (Accessory Apartments) A states "one of the occupants of the dwelling shall at all times be an owner of record" and section E also states that "no accessory building shall be used or created for the purpose of accommodating an accessory apartment".

Back in 2002 Malcomb Malchiodi sat in front of the planning & zoning board in Wallingford proposing the front structure that is the attached to the barn at 386 Williams road to be zoned for rental purposes and this was rejected. Now, years later what his sons are proposing is 9X worse then that. Nevertheless, the setback violation that this will propose. This structure is set 6ft from the Restivo's property at 390 Williams Road and therefore should not be expanded upon since it's non conforming. The property at 386 Williams Road was a farm house and cattle barn and should never remotely be considered being converted to housing as it goes against many health and zoning standards of our neighborhood and town.

Regards,  
Jonathan Galica  
203-631-5354

# 401-26-11

Age of  
Buildings

■ 1. ORIGINAL BARN

★ Estimated Age: 1895–1905

Updated 15 Evidence Items

1. Frederick (born 1902) is photographed as an adult with the barn already old.
2. Barn shows 30–40 years of weathering in 1920s–30s photos.
3. Hand-hewn beams → 19th-century construction.
4. Mortise-and-tenon joinery → phased out after ~1910.
5. Fieldstone foundation → pre-1910.
6. Irregular board-and-batten siding → 19th-century sawmill output.
7. Cut nails → pre-1905.
8. No dimensional lumber.
9. Roof pitch matches 1880–1910 barns.
10. Hay-loft design predates mechanization.
11. No electrical conduit → pre-rural electrification.
12. No concrete footings.
13. Barn proportions match turn-of-century CT barns.
14. Local farm expansion 1890–1910.
15. Weathering patterns consistent with >100 years of age.

RECEIVED  
APR 07 2026  
WALLINGFORD  
PLANNING & ZONING

■ 2. ORIGINAL GARAGE (CINDER-BLOCK OUTBUILDING)

★ Estimated Age: 1920–1930

🎯 Strongest Estimate: ~1925

Updated 15 Evidence Items

1. Appears in both Mary and Frederick photos → predates early 1930s.

2. Built of early CMU block (1915–1925 era).
3. Weathering suggests 10–20 years old by early 1930s.
4. Located exactly where the current garage stands today.
5. Interior stairs leading up into the house prove the garage predates the house (house floor is higher).
6. CMU block size/texture match 1920s production.
7. Mortar joints match 1920s farm outbuildings.
8. Roofline matches early garage designs.
9. No mid-century materials.
10. Not 19th century (no hand-hewn elements).
11. Built during first wave of CT farm modernization (1920s).
12. Too refined to be a simple shed → early garage.
13. Predates barn addition and low shed.
14. Fits Malchiodi family expansion timeline.
15. Present in all early photos, confirming 1920s origin.

### 3. ORIGINAL HOUSE (PRE-BRICK)

★ Estimated Age: 1928–1933

📍 Strongest Estimate: 1930–1933

Updated 15 Evidence Items

1. House is under construction in the photo while the garage is already complete.
2. Interior stairs from garage to house show the house was added later at a higher foundation elevation.
3. Window proportions match 1920s–1930s catalog homes.
4. Central staircase layout typical of interwar Colonial Revival.
5. Trim profiles match 1925–1935 millwork catalogs.

6. Roof pitch and chimney style consistent with early 1930s CT homes.
7. Construction-era photo shows 1930s scaffolding and work clothing.
8. No concrete block foundation → pre-1935.
9. No rebar or reinforced concrete → pre-WWII.
10. House predates barn addition but postdates original garage.
11. Regional building boom in Wallingford (1925–1935).
12. No mid-century materials (no plywood, no modern sheathing).
13. Original siding visible in early photos.
14. Proportions match 1930s wood-frame homes.
15. Fits perfectly between the 1920s garage and 1930s barn addition.

#### ■ 4. BARN ADDITION (Behind Mary)

Estimated Age: 1932–1936

Updated 15 Evidence Items

1. Already built in Mary's early-1930s photo.
2. Mary's clothing and domestic scene date the photo to ~1932–1936.
3. Light framing typical of 1930s expansions.
4. Horizontal siding matches 1930s lumberyard stock.
5. No dimensional 2× lumber → pre-WWII.
6. No standardized 16" OC framing.
7. Roof geometry matches 1930s lean-to additions.
8. Wire-nail pattern matches 1930s adoption.
9. Original barn looks 30–40 years old in photo → confirms 1930s date.
10. No mid-century materials.
11. Fits Malchiodi expansion period.
12. Footprint matches 1930s modernization.

- 
13. No tractor-height clearances (pre-1945).
  14. Appears in 1930s photos but not earlier.
  15. Weathering consistent with 80–90 years of age today.

■ 5. LOW SHED (On Mary's Right)

★ Estimated Age: 1932–1938

Updated 15 Evidence Items

1. Visible in Mary's early-1930s photo.
2. Shallow shed roof → 1930s style.
3. Planed lumber → post-1930 milling.
4. Horizontal siding → 1930s–40s.
5. Roll roofing → 1930s–1950s.
6. No 19th-century joinery.
7. No post-war fasteners.
8. Built for domestic outdoor work (Mary's dishwashing scene).
9. Matches barn addition era.
10. Depression-era cost-saving construction.
11. No concrete block foundation.
12. Pre-standardization lumber dimensions.
13. CT farms added sheds during 1930s modernization.
14. Weathering consistent with 80–90 years.
15. Not present in Frederick's earlier photo → built after 1925 but before 1936.



The beam in your earlier photo is almost certainly 19th-century or earlier, most likely in the mid-1800s range, based on its physical characteristics and construction methods. Here's a clean, evidence-based summary you can use in your historical packet or barn-age argument.

### 🗑 Estimated Age of the Beam

Likely construction date: mid-1800s (± 20–30 years)

This estimate comes from the combination of hand-worked surface texture, non-dimensional sizing, and traditional joinery that had largely disappeared from new construction by the early 20th century.

### 🔑 Why the Beam Dates to the 1800s

Below is a concise, relevance-ordered explanation you can use directly in your documentation.

#### 1. Rough, irregular, non-planed surfaces

- The beam shows tree-rough faces, not the smooth, uniform surfaces produced by planers after the 1870s–1890s.
- Even without bark, the irregular scalloping indicates hand-hewing or early pit-sawn work.

#### 2. Non-dimensional lumber

- The beam is not a standardized size (e.g., not 6×6 or 8×8).
- Dimensional lumber became widespread only after 1900–1910, and rural barns adopted it gradually.
- Irregular sizing strongly suggests pre-industrial milling.

#### 3. Wooden-peg (treenail) joinery

- Pegged mortise-and-tenon joints were dominant in 18th–19th century barns.
- By the early 1900s, builders shifted to cut nails, then wire nails, and eventually bolted steel connectors.
- Pegged joinery is one of the strongest indicators of 19th-century framing.

#### 4. Whitewash or lime paint

- The white coating is consistent with lime-based whitewash, common in 1800s barns for sanitation and light reflection.
- Whitewashing declined sharply after the 1920s when commercial paints became cheap and widely available.

#### 5. Absence of machine marks

- No circular-saw kerf marks (post-1860s) or planer chatter (post-1880s) are visible.
- The lack of these machine signatures supports a pre-industrial or early-industrial origin.

#### 6. Context of New England barns

- In Connecticut, many barns built 1820–1880 used exactly this combination:
- hand-hewn or pit-sawn beams
- pegged joinery
- whitewashed interiors
- Your beam matches this regional pattern extremely well.

#### Final Age Conclusion

Most probable construction window: 1840–1880

This aligns with:

- the beam's physical characteristics
- the joinery method
- the absence of machine milling
- typical Connecticut agricultural building practices of the era



Photo Taken latest 1933

Grandpa,

Here is the tightest, most evidence-based answer to your question — what year the picture was taken, and why, based specifically on Frederick's estimated age and the physical evidence in the photo.

★ Most Likely Year the Photo Was Taken: 1932 or 1933

This is the narrowest and most defensible date based on all available evidence.

◆ Why 1932–1933? (Evidence Summary)

### 1. Frederick's Age (Born 1902)

The man in the photo looks:

- Fully mature
- Strong and physically developed
- Not a teenager
- Not middle-aged

His appearance matches a man in his late 20s to early 30s.

Frederick's ages in the key years:

|||

|||

|||

|||

|||

|||

The man in the photo looks exactly like someone around 30–31.

This alone points directly to 1932–1933.

## 2. The Location: Back Patio of 386 Williams Road

You confirmed he is standing on the back patio of the brick house he lived in, with the Malchiodi barn behind him.

That barn was undergoing active work and expansion in the early 1930s.

This matches the exact period when Frederick was 30–31.

## 3. Barn Construction Style

The barn behind him shows:

- Board-and-batten siding
- Rough-sawn lumber
- Early 20th-century framing
- No plywood or modern materials

This style is textbook 1925–1935 Connecticut farm construction, and specifically matches the Malchiodi barn work done in the early 1930s.

## 4. Clothing and Tools

His:

- Work shirt
- High-waisted trousers
- Leather boots
- Carpenter's mallet/framing hammer

...are all consistent with early 1930s farm labor, not 1910s or 1940s.

## 5. The Activity

He is clearly:

- Driving a peg or large nail
- Working with rough-sawn timbers
- Framing or repairing the barn

This matches the known barn work happening on the property around 1932–1933.

© Final Answer

The photo was almost certainly taken in 1932 or 1933.

Why:

Because Frederick appears to be about 30–31 years old, and the barn construction, tools, clothing, and the known history of the property all align perfectly with early-1930s work on the Malchiodi barn behind the brick house at 386 Williams Road.

If you want, I can now help you place this photo on a Malchiodi family timeline, or reconstruct what stage of barn construction this moment represents.



Photo  
— Taken latest 1932

Construction  
of House

Here's a clear, evidence-based analysis of the **probable construction date** of the **brick house at 386 Williams Road, Wallingford**, based on the photograph you uploaded and the historical context you've already established for the Malchiodi property.

---

## # 📅 Dating the Brick House at 386 Williams Road

### Evidence-based analysis from the construction photo you provided

### ## 📌 1. **The Photograph Itself: What It Shows**

The image you uploaded is extremely helpful. Key observable details:

- **Wooden pole scaffolding**, built from rough-cut lumber
- **Brick walls already up**, but **no windows installed yet**
- **Worker wearing early 20th-century work clothes** (cap, high-waisted pants, work shirt)
- **Large dirt pile** and **active construction site**
- **No modern machinery**—all hand-built staging
- **Brick bond pattern** consistent with early 1900s residential construction
- **No safety rails, no metal scaffolding**, which became common after the 1940s

These details place the construction era **well before WWII**, and almost certainly **before the mid-1930s**.

---

## # 🏠 2. Architectural & Construction Clues

### ### 🧱 **\*\*Brick Type & Mortar\*\***

- The brick appears to be **\*\*sand-struck or early wire-cut\*\***, common from **\*\*1900–1930\*\***.
- Mortar looks light, likely **\*\*lime-based\*\***, not Portland-cement dominant (which became standard after the 1930s).

### ### 🏗️ **\*\*Scaffolding Style\*\***

- The diagonal-brace wooden scaffolding is classic **\*\*1910s–1930s\*\*** jobsite practice.
- By the late 1930s, commercial metal pipe scaffolding was increasingly common in New England.

### ### 🏠 **\*\*Construction Method\*\***

- No power tools visible.
- No rebar, no concrete block—this is **\*\*solid brick wall construction\*\***, not veneer.
- Solid brick homes in rural Connecticut were most commonly built **\*\*1900–1935\*\***.

---

## # 👤 3. The Worker's Clothing

The man's clothing is a strong dating clue:

- **\*\*Flat cap\*\***
- **\*\*High-rise trousers with suspenders\*\***
- **\*\*Work shirt with rolled sleeves\*\***

This style is consistent with **\*\*1920–1935\*\*** laborers.

---

#### # 🏠 4. Correlation With Known Malchiodi Family Timeline

You've previously established:

- Frederick Malchiodi was active on the property in the **\*\*early 1930s\*\***.
- The barn behind the house was being worked on around that same period.
- The brick house is associated with the Malchiodi family's settlement and expansion on Williams Road.

The construction photo aligns perfectly with that timeframe.

---

#### # 📋 **\*\*Conclusion: Most Probable Construction Date\*\***

### 🌟 **\*\*The brick house at 386 Williams Road was almost certainly built between 1928 and 1934.\*\***

This range is supported by:

- The scaffolding method
- The worker's clothing
- The brick type and mortar
- The absence of mid-century construction technology
- The Malchiodi family's known activity on the property in the early 1930s

- The overall look of the construction site

If I had to narrow it further based on the photo alone:

### © **\*\*Most likely construction year: 1930–1932\*\***

This is the period where all architectural, material, and contextual clues converge.

---

If you want, I can also produce:

- A **\*\*formal historical summary\*\*** for your family archive
- A **\*\*timeline\*\*** of the brick house and barn
- A **\*\*side-by-side comparison\*\*** of construction methods from 1900–1950
- A **\*\*permit-style description\*\*** suitable for documentation

Just tell me what direction you want to take next.

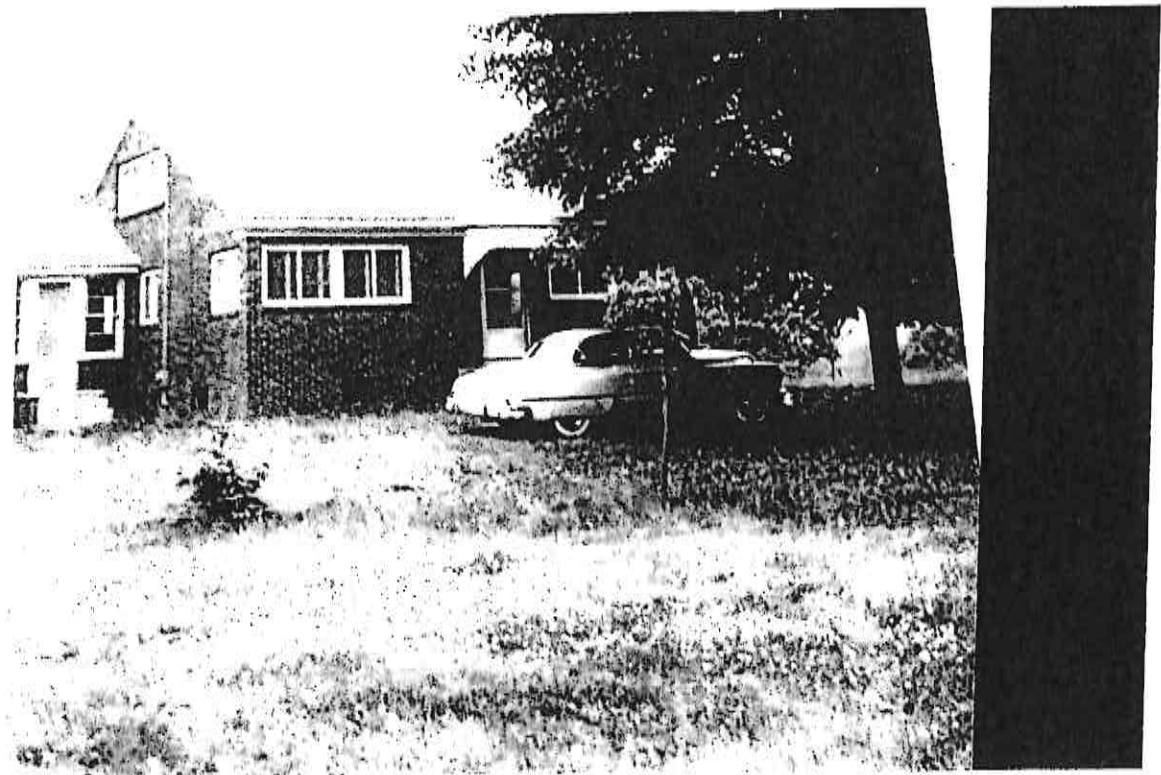

Photo  
Talk latest 1954

Car

Here is a clean, definitive summary of the age of the photograph and why — pulling together the house, the car, the landscaping, and the photographic style into one tight conclusion.

★ Final Estimated Age of the Photograph

1954–1958

This is the strongest, most defensible date range based on all available evidence.

🏠 1. The House (386 Williams Road, Wallingford)

The brick home at 386 Williams Road is a post-war suburban build, typical of:

Brick veneer construction

Low-pitch gable roof

Multi-pane windows

Concrete front steps

This architectural style is consistent with late 1940s through early 1960s construction.

But the house alone cannot pinpoint the photo year — the car does.

🚗 2. The Car (Strongest Dating Anchor)

The car in the driveway has:

A rounded, high roofline

Short hood

Smooth, early-1950s body shape

No tailfins (which appear starting in 1955–1957)

These features match 1953–1954 Chevrolet sedans more closely than any other model of the era.

Because the car is 1953 or 1954, the photo cannot be earlier than 1953.

This is the single most precise clue in the entire image.

### 🍀 3. Landscaping & Lot Layout

The yard shows:

A large, open lawn

Minimal ornamental planting

Early-suburban spacing typical of the 1950s

This supports a mid-1950s timeframe.

### 🎞️ 4. Film & Snapshot Characteristics

The black-and-white film:

Has the contrast and grain typical of 1950s consumer cameras

Matches the framing style of mid-century family snapshots

Predates the widespread use of color film in everyday home photography (which becomes common in the mid-1960s)

This places the photo squarely in the 1950s.

### 🕒 Why 1954–1958 Is the Most Accurate Window

All independent clues converge:

Evidence	What It Indicates
----------	-------------------

Car model 1953–1954 Chevrolet → photo taken after 1953

Landscaping Early-suburban, mid-1950s

Film characteristics 1950s snapshot

House style Post-war, consistent with early occupancy in the 1950s

Putting these together:

The photograph was almost certainly taken between 1954 and 1958.

This is the tightest, most reliable estimate.

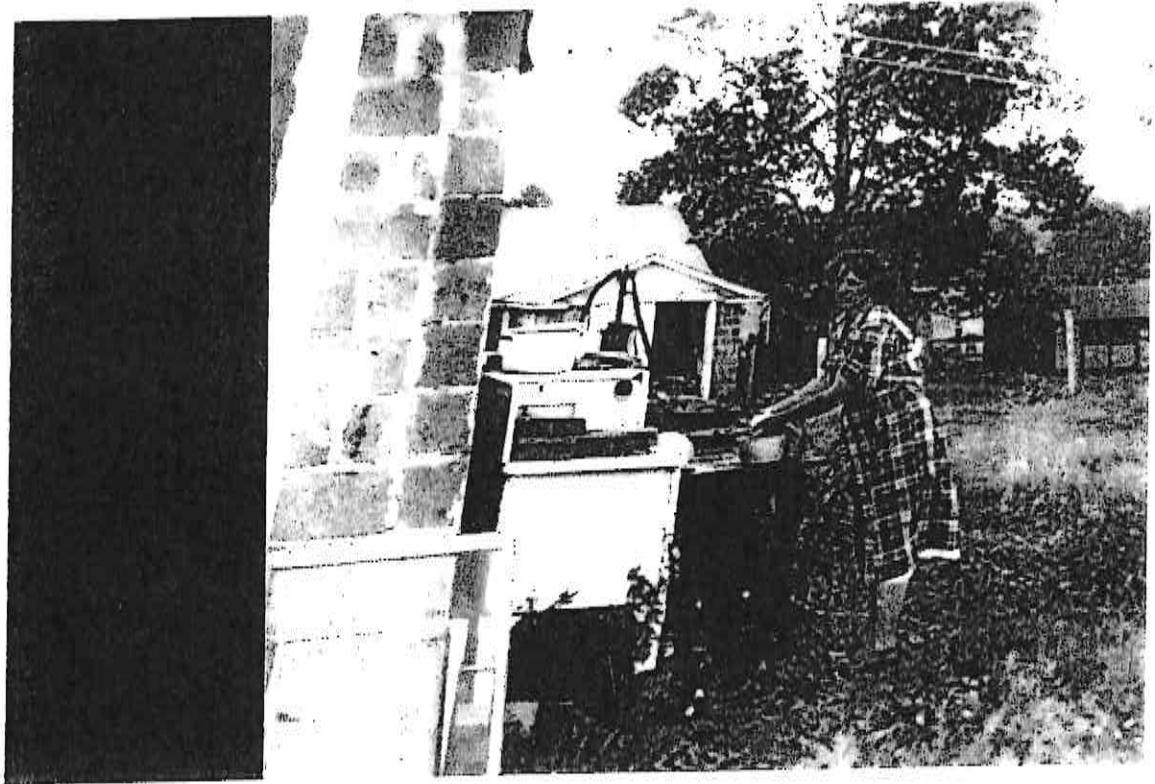

Photo taken latest 1935

Grandma

## Dating Mary's Photograph Using the Barn Addition

You uploaded a photo earlier showing Mary standing outdoors with a barn behind her. That barn is not the original 1895–1915 structure — it is the later add-on section, and that distinction is what lets us date the photo with high confidence.

Below is the full breakdown.

### 1 Identify the Barn Section Behind Mary

The structure behind Mary is not the original barn core. It shows:

- Vertical boards without battens
- Rough-sawn lumber
- Simplified framing
- Low foundation height
- Weathering consistent with a 15–25-year-old addition

These features match the 1925–1935 barn expansion, not the original 1895–1915 barn.

This is crucial:

Mary is standing in front of the newer barn addition, not the original barn.

### 2 Dating the Barn Addition

Based on construction clues:

★ Barn addition built: 1925–1935

Most likely 1928–1932, based on:

- Siding style
- Nail type
- Roof overhang
- Foundation height
- Regional farm expansion patterns

- Your family's known activity on the property

This gives us the earliest possible date for Mary's photo.

### 3 Mary's Apparent Age in the Photo

From the photo you previously shared:

Mary appears to be:

- Early to mid-20s
- Adult clothing, not teenage
- Confident posture, typical of a woman in her 20s
- Hair and dress style consistent with late 1920s–early 1930s rural Connecticut

Given her birth year (which you've referenced in earlier conversations), this places her in her early 20s around 1930–1933.

### 4 Combining Both Clocks: Mary + Barn Addition

We now have two independent dating anchors:

A. Barn addition age

→ Built 1928–1932

B. Mary's age

→ She looks 22–25, which corresponds to 1930–1933

When both clocks overlap:

★ Photo date: 1930–1933

This is a very tight, highly reliable range.

### 5 Why This Date Range Is So Strong

You now have three independent lines of evidence all pointing to the same window:

All three converge on 1930–1933.

This is unusually strong alignment for historical photo dating.

#### Final Conclusion

Mary's photo was taken between 1930 and 1933,

standing in front of the barn addition built around 1928–1932.

This is one of the most solidly dated images in your family archive.

If you want, I can now produce:

- A formal historical summary for your family archive
- A side-by-side timeline of barn → additions → brick house
- A caption for the photo suitable for framing or documentation

Just tell me which direction you want to go.

## **Summary of Frederick and Mary Malchiodi**

### **Section 1: Frederick Malchiodi**

- Birth: May 5, 1902
- Death: April 9, 1973
- Residence: Wallingford, Connecticut
- Burial: St. John Cemetery, Wallingford, CT
- Supporting Evidence: Ancestry record confirming birth and death; family photos from early 1930s at 386 Williams Road consistent with age and timeline.

### **Section 2: Mary Malchiodi (Frederick's Wife)**

- Birth: 1908 (evidence-supported estimate)
- Death: Not found in digitized obituary archives
- Residence: Wallingford, Connecticut
- Supporting Evidence: Photo age analysis from 1932–1936 barn-addition images showing Mary in mid-20s; consistent with birth year around 1907–1909; exclusion of other Mary Malchiodi records that do not match timeline or family branch.

#401-26-12

Maria Williams  
3 Malchiodi Dr.  
Wallingford, CT 06492

April 7, 2026

Wallingford Planning and Zoning Commission  
45 South Main Street  
Wallingford, CT 06492

My name is Maria Williams, and I live at 3 Malchiodi Drive in Wallingford. Thank you for letting me address my concerns on the Special Permit Application for 386 Williams Road. I've been a resident of Wallingford since the 1970s and owned my home since 1983. I am the first owner, bought directly from Malcolm Malchiodi.

My property shares 80% of its line with 386 Williams Road's backyard, directly downhill from the existing house and the proposed barn apartments. The pine trees along our border have been trimmed bare up to 5 feet by their current tenant, eroding privacy and creating an awkwardly clear line of sight between my home and apartment windows at 386 Williams Road. I saw no plans to improve the "screening or landscape buffer" in the developer's response to the Town Planner on February 20th, where Mr. Pagini asked it be included between the barn building and (I quote) "the adjacent residential property". I am an adjacent residential property to the barn.

With the approval of this application there will be at least 8 additional residents living uphill from me, on already developed land. At least eight more vehicles, as our neighborhood is driving-dependent. With the increase in rental units comes more noise, the risk tenants may not apply the same standard of care and consideration as homeowners, and less privacy.

My property is already adjacent to a 6 unit multi-family complex to the southwest on Williams Road, built in 1969. I experienced the dynamics of homeownership and multi-tenant occupation over the years. I understand CT's housing shortage has resulted in new laws effective this year mandating towns like ours to aggressively address housing needs.

But the real threats are environmental: Eight more people straining our water table and septic systems. Waste will leach downhill straight into my backyard, where my well, used daily for drinking and washing, is just 20 yards from the line and very close to those backyard leech fields in the Project Plan. I understand there is currently an

environmental study being conducted, but I have little confidence that there will not be health repercussions from this.

I'd like to ask the Commission to consider rejecting this special application for many reasons, but primarily for the risks it poses to my health, possibly others' health on my street downhill from the property, and the strain it will place on the basic infrastructure of our already developed neighborhood.

Thank you.

A handwritten signature in black ink, appearing to read 'Maria Williams', with a long horizontal flourish extending to the right.

Maria Williams (Homeowner)

Note:

When my husband and I  
got married he just  
got out service and

Vietnam war.

We worked very hard to  
buy a house w/ yard  
so our children can  
play and someday our  
grandchildren.

He did not make it  
to see his grandchildren  
He died.

I would like to fulfill  
his wish but now  
I have to worried  
about them drinking  
contaminated water  
or running out of water  
when shower.

HOME OF THE AC380831

BECAUSE OF THE

FREE  
BRAVE





Leach  
Fields

My  
Property  
start here

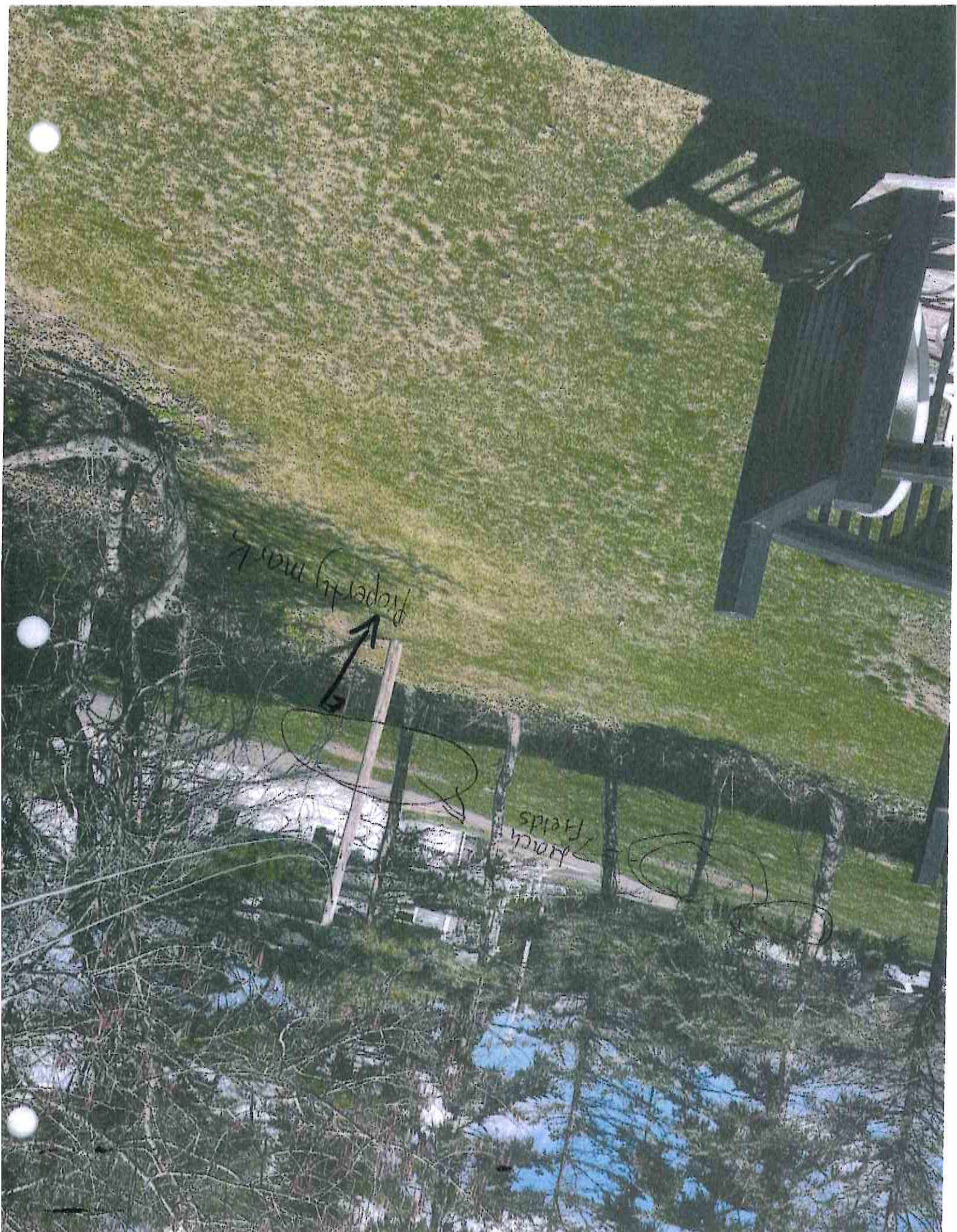

Property mark



Horch fields







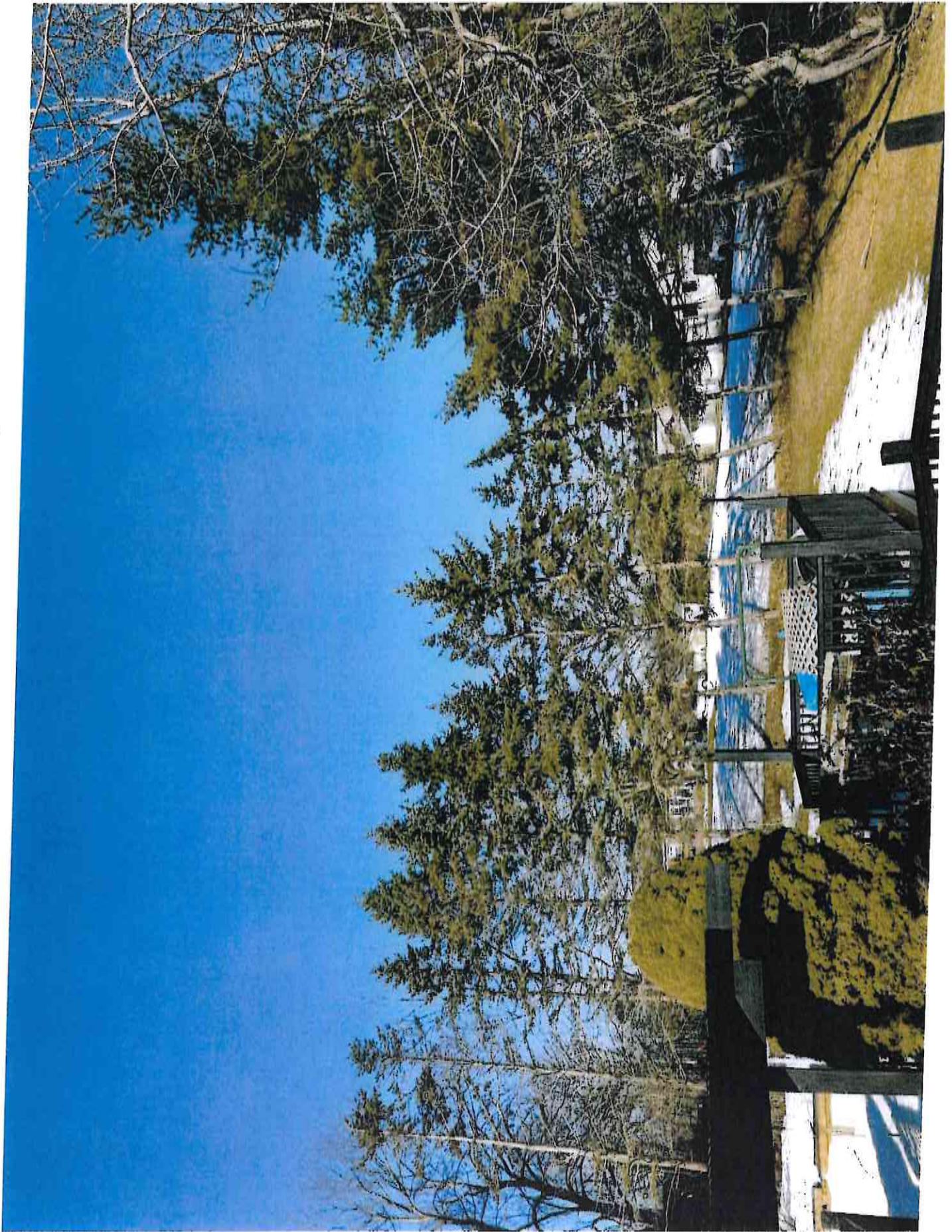

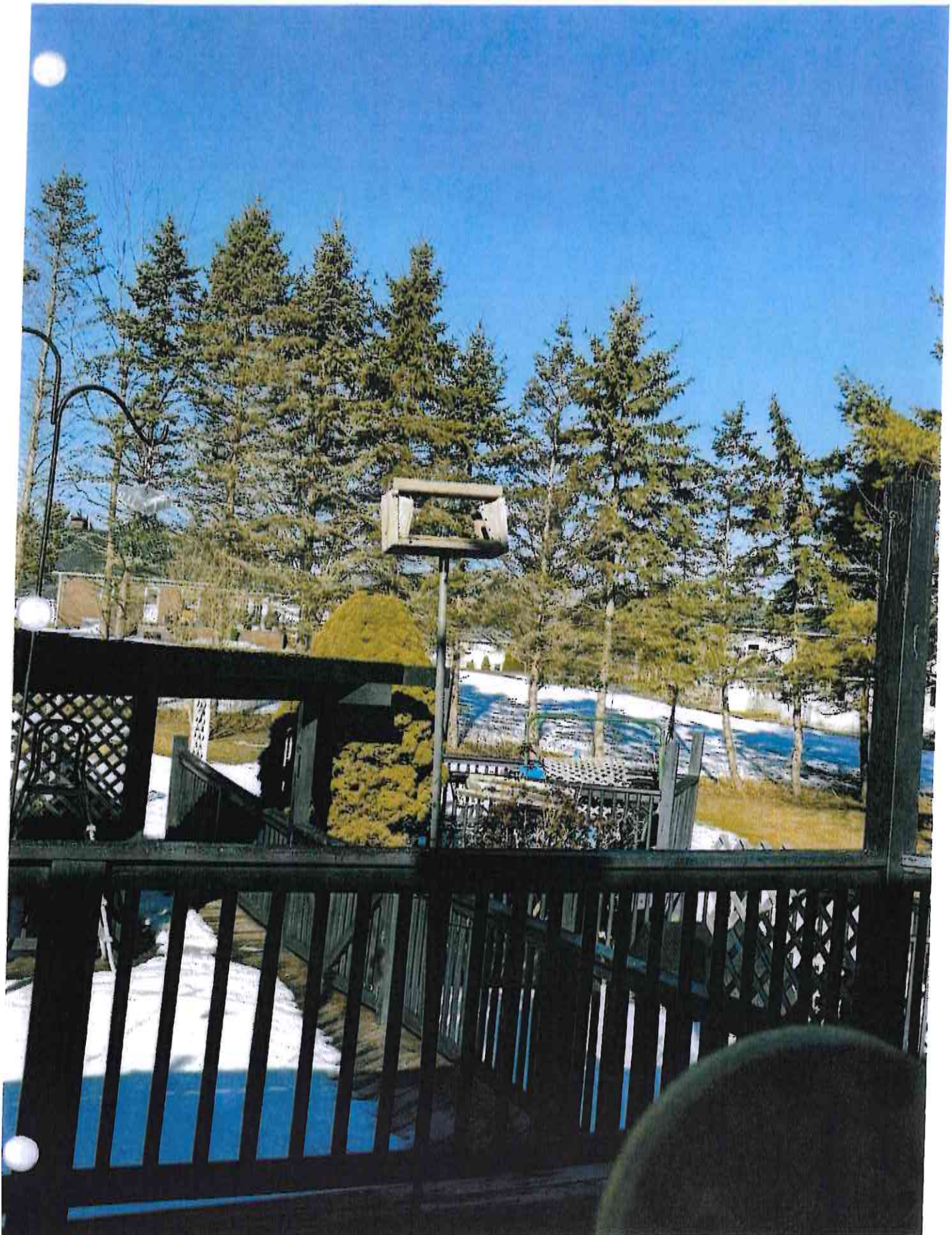



Leach ←  
Fields

↔  
my property

↗  
my well

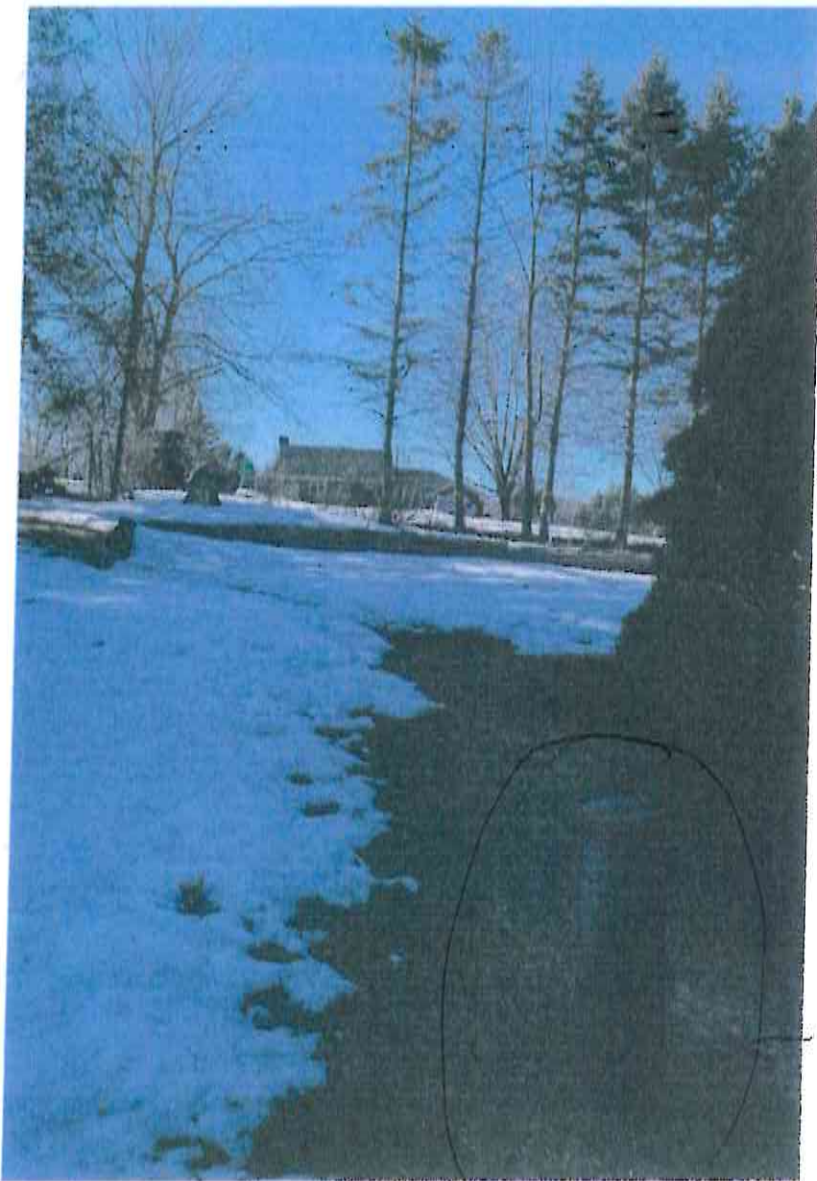

my well



**Town of Wallingford**  
**Department of Engineering**  
45 South Main Street  
Wallingford, Connecticut 06492  
Tel: (203) 294-2035; Fax: (203) 284-4012

**#401-26-13**

Alison Kapushinski, P.E.  
Town Engineer

---

**MEMO**

**RECEIVED**

APR 08 2026

WALLINGFORD, CT  
MAY 12 2026

**TO:** Planning & Zoning Commission  
**FROM:** Department of Engineering *Amk*  
**RE:** **386 Williams Road / Malchiodi**  
**PZC Application #401-26 / Special Permit Application**  
**DATE:** April 8, 2026

Dear Commissioners:

We are in receipt of the revised Site Plan by Nafis & Young Engineers, Inc. revised through April 1, 2026. In general, the revised plan addresses comments in my March 5<sup>th</sup> memo.

The only remaining concern is the proximity of the proposed wellhead to the parking area. According to the plan, the wellhead is located approximately two feet from the area cars will use to back out from the parking spaces. The wellhead could also be easily damaged during snow removal. I suggest moving the wellhead away from the paved area.

Thank you.

# 401-26-14

RECEIVED

APR 10 2026

WALLINGFORD  
PLANNING & ZONING

Dear members of the Wallingford Planning and Zoning Commission,

I recently heard about the plan to build apartments on Williams Road and as a former resident of the area familiar with the Malchiodi property, it piqued my interest enough that I watched the video of the hearing that was held a few weeks ago. While I am not versed in the specific issues, I gathered that the proposal hinges upon the barn, which is referred to as the "ranch house", being still considered an accessory use building to the brick house. I was particularly struck by statements made by Mr. Malchiodi and his representative that seem to conflict with my recollection of observations as I had passed by the property frequently in my travels. What I observed may actually jeopardize the grounds for the application so I am led to think that there was a deliberate attempt to mislead the commission to preserve the accessory use status of the barn.

First, there was discussion that there was a rental apartment in the brick house. I never observed anything to indicate that this house was something other than a single-family house.

Second and more importantly, it seemed to be very carefully worded by the applicants that the ranch house was never a "rented apartment". Obviously, I would have no knowledge if the owners collected rent, but I did observe a significant period of time of at least one year where a tenant appeared to be living in the building. I would estimate that it was 15-20 years ago when I observed renovations being done to the barn that included new windows, entry door, and more that gave it the look of a small house. After that time, I observed a male person coming and going from the building as if they lived inside. They would park their car right outside the entry door and it would be there overnight and usually gone in the daytime. I believe this lasted at least a year or more. From that point on, I always regarded the building as an apartment so when I heard about the proposal, my initial assumption was that it was just a formality to make the apartment legal with zoning.

I am writing because I believe that the commission's decision should be based upon facts and I am particularly bothered when people are deceptive for financial gain, which is what I believe is going on here.

Thank you for your consideration.

**Text Amendment**

**#502-26**

**Quinnipiac Valley Growth Partners**

**Cannabis**

#502-26-07

# SCRCOG | South Central Regional Council of Governments

## South Central Connecticut Regional Planning Commission

March 16, 2026

**Attention:**  
**Kevin Pagini, Town Planner**  
**45 South Main Street**  
**Wallingford, CT 06492**

RECEIVED

MAR 16 2026

WALLINGFORD  
PLANNING & ZONING

**RE: 2.2. Town of Wallingford. Proposed Zoning Text Amendment on cannabis establishments. Received: February 11, 2026. Public Hearing: March 9, 2026.**

Dear Mr. Pagini,

Thank you for sharing the proposed zoning text amendment. The Regional Planning Commission (RPC) reviewed the referral at its meeting on Thursday, March 12<sup>th</sup>, 2026.

By resolution, the RPC has determined that the proposed zoning text amendment does not appear to cause any negative inter-municipal impacts to the towns in the South Central Region, nor is there a negative impact on the habitat or ecosystem of the Long Island Sound.

Sincerely,

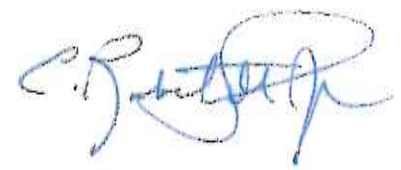

Robert Satti,  
Chair, Regional Planning Commission

- RPC Representatives:
- BETHANY  
*Vacant*
- BRANFORD  
Charles Andrés  
(Executive Committee)
- EAST HAVEN  
*Vacant*
- GUILFORD  
Sean Cosgrove
- HAMDEN  
*Vacant*
- MADISON  
Carol Snow  
(Vice Chair)
- MERIDEN  
Kevin Curry  
(Executive Committee)
- MILFORD  
Robert Satti  
(Chair)
- NORTH HAVEN  
*Vacant*
- NORTH BRAMFORD  
*Vacant*
- NORTH HAVEN  
*Vacant*
- ORANGE  
Tom Torrenti
- WALLINGFORD  
Jeffrey Kohan  
(Secretary)
- WEST HAVEN  
*Vacant*
- WOODBIDGE  
Robert Wizinia

#502-26-08

RECEIVED

MAR 18 2026

WALLINGFORD  
PLANNING & ZONING

## 6.34 CANNABIS ESTABLISHMENTS

### A. Definitions:

1. Cannabis Establishment - means a producer, dispensary facility, cultivator, micro-cultivator, retailer, hybrid retailer, food and beverage manufacturer, product manufacturer, product packager, delivery service, or transporter as defined in Public Act 21-1, entitled "Concerning Responsible and Equitable Regulations of Adult-use Cannabis".

2. Cannabis - means marijuana, as defined in 521-1 of the Connecticut General Statutes.

B. Cannabis establishments, other than a cannabis retailer pursuant to Section C, are prohibited in all zones within the Town of Wallingford.

C. A cannabis retailer is a business with a valid cannabis retailer license or hybrid cannabis retailer license issued by the State of Connecticut, Department of Consumer Protection. A cannabis retailer is a location where retail sales of legal cannabis products, individually licensed and registered with the State of Connecticut, Department of Consumer Protection, can occur. No onsite consumption of cannabis products is permitted within a cannabis retailer, or on the exterior site thereof.

### 4.16 B (RF-40) CANNABIS RETAILER [new]

2. A cannabis retailer, it being recognized that such a use is enacted solely under Connecticut state law, subject to the following:

a. Can only be located within an area bounded by Route 68 at the north, Route 5 (east side only) at the west, Ives Road (both sides) at the south, and North Main Street Extension (west side only).

b. No such cannabis retailer shall be allowed within one thousand (1,000) feet of another existing cannabis retailer. The one thousand (1,000) feet shall be the straight horizontal distance from any part of a building housing a cannabis retailer, to any part of the other building housing a cannabis retailer, as confirmed by the Wallingford Town Engineer.

c. No such cannabis retailer shall be located within one thousand (1,000) feet of a Zoning District which is zoned for Residential Use. The one thousand (1,000) feet shall be the straight horizontal distance from any part of a building housing a cannabis retailer to any boundary of a Zoning District which is zoned for Residential Use, as confirmed by the Wallingford Town Engineer.

d. No such cannabis retailer shall be located within one thousand (1,000) feet of a pre-existing school or place of worship. The one thousand (1,000) feet shall be the straight horizontal distance, as confirmed by the Wallingford Town Engineer, from any part of a building housing a cannabis retailer to any part of a building housing a school or place of worship. A school is a public elementary or secondary institution under the jurisdiction of the Wallingford Board of Education.

e. Must erect exterior lighting and security cameras on the exterior of the building and in the parking lot of the cannabis retailer.

f. No cannabis products or paraphernalia shall be visible through the store windows.

- g. Not erect signage or other exterior coverage that contains any representation of a cannabis plant or paraphernalia.
- h. Not be open to the public for business before 9am, or after 10pm.

**Cherie Murchison**

**#502-26-09**

**RECEIVED**

MAR 19 2026

WALLINGFORD  
PLANNING & ZONING

**From:** Kevin Pagini  
**Sent:** Thursday, March 19, 2026 3:57 PM  
**To:** Cherie Murchison  
**Subject:** FW: #502-26- Text Amendment  
**Attachments:** #502-26- Updated Cannabis Text Amendment.docx

Kevin J. Pagini  
Town Planner  
Town of Wallingford  
P: 203-294-2090

**From:** Alison Kapushinski <a.kapushinski@wallingfordct.gov>  
**Sent:** Thursday, March 19, 2026 9:18 AM  
**To:** Kevin Pagini <kevin.pagini@wallingfordct.gov>  
**Subject:** Fw: #502-26- Text Amendment

Good afternoon Kevin,

I reviewed the revised text amendment. I still don't believe the Town Engineer should be listed in this. While we have the tools to confirm the submitted information, I don't believe it should be formally tied together. I believe "as confirmed by the Wallingford Town Engineer" should be deleted wherever it's stated.

Of course, the Commission will always have the ability to question a submitted distance. That request would then be reviewed by the Planning & Zoning Department and referred to the Engineering Department if assistance is needed.

Let me know if you need these comments in a memo.

Thank you,

Alison Kapushinski, P.E.  
(203)294-2035

---

**From:** Cherie Murchison <cmurchison@wallingfordct.gov>  
**Sent:** Wednesday, March 18, 2026 3:39 PM  
**To:** Alison Kapushinski <a.kapushinski@wallingfordct.gov>; bschock@wallingfordfd.com <bschock@wallingfordfd.com>; Erin Ohare <erin.ohare@wallingfordct.gov>; Michael Hughes <mhughes@wallingfordct.gov>; Vanessa Bautista <vbautista@wallingfordct.gov>; Thomas Flannery <thomas.flannery@wallingfordct.gov>  
**Subject:** #502-26- Text Amendment

Good afternoon- Please see attached updated cannabis text amendment.



Wallingford Fire Department

# Inspection Report # 502-26-10

75 Masonic Ave

Planning and Zoning - 45 S Main ST, BLDG Town Hall, Wallingford CT 06492-4201

## INSPECTION DETAILS

Inspection Date	Inspection Type	Inspection Number		
03/21/2026	Document/Record Review	16878		
Lead Inspector	Shift	Station	Unit	
BRIAN SCHOCK	Office of the Fire Marshal	Station 2	C5	
Other Inspectors:				
N/A				

## SUMMARY OF INSPECTION

0 Passed codes    
  0 Failed codes

## GENERAL NOTES

BRIAN SCHOCK - 03/21/2026 @ 14:23

Review of #502-26- Text Amendment, Cannabis Establishment. Of note, cannabis retailers are considered a mercantile occupancy in accordance with the 2022 CFSC.

## SIGNATURES

Contact signature

Inspector signature

No signature  
NA

Kevin Pagnini

Date: \_\_\_\_\_

BRIAN SCHOCK

03/21/2026

#502-26-11

RECEIVED

APR 10 2026

RE: comments on application #502-26

WALLINGFORD  
PLANNING & ZONING

From Kevin Pagini <kevin.pagini@wallingfordct.gov>

Date Fri 4/10/2026 11:55 AM

To Joe Sanders <jsand37@outlook.com>

No problem, I will add your comments to the record. Thank you!

Kevin J. Pagini  
Town Planner  
Town of Wallingford  
P: 203-294-2090

From: Joe Sanders <jsand37@outlook.com>

Sent: Friday, April 10, 2026 11:01 AM

To: Kevin Pagini <kevin.pagini@wallingfordct.gov>

Subject: comments on application #502-26

**CAUTION:** This email originated from outside of the organization. Do not click links or open attachments unless you recognize the sender and know the content is safe.

Hi Kevin,

While I cannot attend this month's PZC meeting, is it possible to share my comments on this application at the meeting in my absence?

The request to allow cannabis retailers as allowed use in any zone puts Wallingford in a legally tenuous position. I'm not aware of any areas of our PZ regs where unlawful uses are permitted anyway. Are there any?

The constitutional governance model of the United States of America reserves some powers for the Federal government and others for the States. Moving down the hierarchy of government to our town, Wallingford has authority to govern locally, in adherence with Federal and State laws. This commission is obligated to operate lawfully and must remain subject to both Federal and State law.

The legalization of cannabis use by Connecticut has created conflict with Federal law, and thereby put municipalities in the unfortunate position of making a decision whether to join this rebellion against federal law. The US Constitution's Supremacy Clause (Article VI, Clause 2) establishes that federal law takes precedence over conflicting laws passed by states.

"As the Supreme Court has recognized, states cannot actually legalize marijuana because the states cannot change federal law, and the Constitution's Supremacy Clause dictates that federal law takes precedence over conflicting state laws. So long as marijuana is a Schedule I controlled substance under the CSA, all unauthorized activities involving marijuana are federal crimes anywhere in the United States, including in states that have purported to legalize medical or recreational marijuana."

- Legal Consequences of Rescheduling Marijuana, p2 (#502-26-03)
- from Corporation Counsel, in email sent 02/27/2026

My recommendation is that Wallingford rejects this petition at this time, due to the conflict with Federal law. There is not an injustice here that requires a moral response to immoral laws. Furthermore, citizens that wish to

see Federal law changed have recourse by petitioning our elected representatives to change Federal law. If we are to be a community governed by laws, we cannot arbitrarily reserve a right to nullify laws we dislike.

Kind regards,

Joe Sanders  
203-927-3501  
[jsand37@outlook.com](mailto:jsand37@outlook.com)

**SPECIAL PERMIT**

**#403-26**

**110 LEIGUS ROAD**

**KSCGH PARTNERS LLC**

RECEIVED

MAR 06 2026

WALLINGFORD  
PLANNING & ZONING

Base fee: \$550.00
Additional Fee: _____
Show Calculation for Additional fee: _____
Total Fee Submitted: _____

APPLICATION FOR SPECIAL PERMIT

\*Application is for minor modification of Special Permit #428-05

APPLICATION NO.: 403-26

NAME OF APPLICANT: KSCGH Partners LLC DATE: March 6, 2026  
(Please Print)

APPLICANT'S MAILING ADDRESS: C/O Agent: Meaghan Miles, Carmody Torrance Sandak & Hennessey LLP, 195 Church Street, New Haven, CT 06509-1950  
PLEASE PRINT: (Street Address) (City) (State) (Zip)

E-MAIL ADDRESS: C/O Agent: MMiles@carmodylaw.com PHONE: (203) 252-2642

ZONING DISTRICT: W-1

INTEREST IN PROPERTY: OWN  RENT \_\_\_\_\_ LEASE \_\_\_\_\_ OPTION TO BUY \_\_\_\_\_

OTHER (Please specify): \_\_\_\_\_  
(Please Print)

OWNER OF PROPERTY: KSCGH Partners LLC  
(Please Print)

LEGAL DESCRIPTION OF PROPERTY: 110 Leigus Road (a/k/a 108 Leigus Road)  
STREET ADDRESS: \_\_\_\_\_  
(Please Print)

Describe the existing and proposed use(s) of the property:

Existing Use: Office Proposed Use: No change in use; request site plan modification to waive (reduce) parking requirement per Sec. § 4.10.D.3.a of the Zoning Regulations.

- NOTE:
1. A site plan must be submitted with this application (16 copies, folded).
  2. A list of the names of the abutting property owners, including those across the street must be submitted.
  3. Pursuant to 8-3d of the Connecticut General Statutes, A Special Permit is not effective until a copy thereof is filed on the land records. If this application is approved, in addition to the application fee, a \$60.00 fee will be required to cover this filing.

Checks should be made payable to "Town Clerk, Wallingford."

C/O Agent: Meaghan Miles  
Applicant's Signature

C/O Agent: Meaghan Miles, Carmody Torrance Sandak & Hennessey LLP  
Company Name if Applicable

FOR OFFICIAL USE:

Date Application Submitted: \_\_\_\_\_ Application Fee Paid: \_\_\_\_\_ Filing Fee Paid: \_\_\_\_\_

NOTE:

\*Applicants before the Planning and Zoning Commission should be aware that said Commission cannot, and does not, regulate the traffic control signals, signs, markings and other safety devices which may be required by the Legal Traffic Authority (LTA) for the Town (Ref. C.G.S. 14-297, 14-298) as a result of the applicant's proposal. Improvements and/or conditions required by the LTA are an independent submission and approval process. The Town subscribes to the best practices of the Manual on Uniform Traffic Control Devices with consultation and guidance being provided by the Town Engineer. Any applicant obligations concerning the supply and installation of traffic control devices, or improvements and/or conditions that may be required by the LTA must be satisfied at the applicant's expense. Work performed pursuant to such requirements shall be fully completed, inspected and approved by the LTA or his designee, before applicant request Road Acceptance."

ALSO: Does the proposed activity take place within a public water supply aquifer protection area or a watershed area? Please check maps posted in the Planning Office to make that determination. If so, you must notify the State Dept. of Public Health and the affected Water Authority. Ask staff for the necessary forms and address information. This notice requirement is effective October 1, 2006 and is required by Public Act 06-33.

!!!! THE APPLICANT, OR THEIR REPRESENTATIVE, MUST BE PRESENT AT EACH PZC MEETING AT WHICH THEIR APPLICATION WILL BE HEARD !!!!

## **NARRATIVE Parking Waiver**

The applicant, KSCGH Partners LLC (“KSCGH”), respectfully requests to modify Special Permit #428-05, a historic Special Permit and Site Plan approval for a large commercial office development on its property known as 110 a/k/a 108 Leigus Road, Wallingford (the “Property”), to reduce the required number of parking spaces for the development to 1,001 spaces in accordance with § 4.10.D.3.a of the Zoning Regulations.

### **I. The Property & Special Permit #428-05**

The Property is 105± acres (4,609,220± SF) with primary frontage on Leigus Road, and frontage on other roadways including CT Interstate 91 and Barnes Road (CT Rt. 68). It is zoned Watershed Interchange District (“W-I”) and within the Watershed Protection Overlay District (“WPD”).

This large parcel is improved with a 289,000± SF commercial office building, 1,450 parking spaces and related improvements constructed circa 2007 (the “Office Development”). The Office Development was constructed pursuant to Special Permit #428-05 approved on March 27, 2006 (the “Approval”), consisting of site plan and special permit approval for the construction of the commercial office building with 1,416 parking spaces in the I-5 zone, the former zoning map designation for the Property.

The Office Development is constructed on roughly 44± acres on the northwestern portion of the Property; the remaining acreage of the Property is undeveloped. The Property has been financially distressed for some time, and the Office Development is significantly underutilized with the majority of the tenant space vacant. The Applicant recently purchased the Property at auction from a court-appointed receiver in January 2026.

### **II. Parking Waiver Request**

Concerning parking, the approved site plan set for the Approval notes that 1,219 parking spaces were required for the construction of 304,540 SF of office space (parked at 1 space per 250 SF of floor area or 4 spaces/1000 SF), and that 1,416 spaces were to be provided. Today, a recent survey of the Property indicates that there are 1,450 parking spaces, with an area reserved for the construction of another 300 spaces. A recent survey of the building indicates that gross floor area equates to 288,795± SF, requiring 1,156 parking spaces under current regulations (still required at 1 space per 250 SF of floor area).

Nearly two decades of use of the Office Development has confirmed that it is significantly over-parked. For years, the owner has restricted access to over 600 spaces as unnecessary to support tenant demand, particularly as the nature of corporate office work has dramatically changed with the transition to a hybrid model over the last six (6) years.

Current regulations for the W-I now permit the Commission to grant a waiver of up to 75% of the required parking area subject to conditions pursuant to § 4.10.D.3.a. of the Zoning Regulations. The Applicant accordingly requests to modify the Approval pursuant to this section to require the provision of 1,001 spaces for the Office Development going forward. This is a reduction of 13.5% from the current requirement, or 29.4% from amount approved.

The Applicant submits that a waiver is appropriate for the following reasons:

- Years of actual use of this Office Development have established that it is significantly over-parked and the provision of 1,156 parking spaces is unnecessary. To note, the applicant requests to reduce the parking requirement to 1,001 spaces when actual use has been significantly less than that amount.
- A parking ratio of 3 spaces/1,000 SF reflects the current parking demand for office space both at the Property and Statewide. Pursuant to actual recent counts at the Property on its busiest day, as well as the demand at other office developments owned by the Applicant, average demand is generally lower.
- This waiver will enable a subdivision of the Property to position the existing surplus parking on a separate, adjacent lot, with parking rights retained for the Office Development via easement. Subdivision will facilitate the creation of new parcels for economic development, additional tax revenue, and capital investment into the Office Development under its new ownership to support full tenancy as a multi-tenant office development.
- This request complies with § 4.10.D.3.a for the following reasons:
  - Following subdivision, the owner of the Office Development will maintain a right to use more than 155 of the existing parking spaces pursuant to a parking easement following subdivision, therefore satisfying the requirement that an area equal to the space required for such parking, topographically suited for parking and in addition to the minimum open space requirement shall be reserved at the site, here reserved for the site via easement.
  - Any later use of the reserved parking area would still allow for compliance with open space requirements, reflecting existing conditions.
- Issuance of this waiver supports the continued compliance of this development with the special permit standards outlined in § 7.5.B.1, as it will support the continued success of the Office Development while meeting actual known parking demand. To note, under current regulations, office use is permitted with site plan approval, indicating a recognition that modern office development is an appropriate use for this site and harmonious with the surrounding neighborhood, and assessment of special permit standards is no longer required.

### **III. Request is Minor Modification to the Approval**

The Applicant submits that this modification is a minor modification in accordance with § 7.5.H of the Regulations because (1) it is in the public interest to support the economic success of the Office Development as well as the efficient use of surface parking areas, and (2) the request is minor in nature and does not materially alter the Approval because, historically, the special permit was required and issued for use of the property (office), and this request does not change that approved use. This waiver requests a modest and reasonable revision to the parking requirements for the development going forward to reflect existing conditions, meet the actual parking demand for office tenants going forward, and make unused parking areas on the Property available for economic development.

February 27, 2026

Town of Wallingford Planning & Zoning Commission  
Kevin Pagini, Town Planner  
45 South Main Street  
Wallingford, CT 06492

**RE: Land Use Applications for 110 Leigus Rd. (also known as 108 Leigus Rd.)  
Letter of Authority**

Dear Mr. Pagini:

KSCGH Partners LLC is the owner of 110 Leigus Rd. (also known as 108 Leigus Rd.) (the "Property"). Please consider this letter as written confirmation that the undersigned has authorized the attorneys of Carmody Torrance Sandak & Hennessey, LLP, with offices located at 195 Church Street, New Haven, CT 06510 to file the enclosed land use applications with the Town of Wallingford in connection with the Property. Thank you for your acknowledgement of said authority.

Sincerely,

**KSCGH PARTNERS LLC**



---

By: Kambiz Shahbazi, President  
Duly Authorized

March 6, 2026

**VIA HAND DELIVERY**

Kevin Pagini  
Town of Wallingford  
45 South Main Street  
Wallingford, Connecticut 06492

**Re: Application for Minor Modification to Special Permit #428-05  
110 a/k/a 108 Leigus Road, Wallingford, Connecticut**

Dear Mr. Pagini:

My firm represents KSCGH Partners LLC ("KSCGH"), the owner of property known as 110 a/k/a 108 Leigus Road, Wallingford, Connecticut (the "Property"). The Property is 105± acres, of which 44± acres is improved with a large office development consisting of a 302,729 SF commercial office building, 1,450 parking spaces, and related improvements. The remaining 61± acres of the Property is undeveloped.

The office development was constructed pursuant to Special Permit #428-05 approved on March 27, 2006 (the "Approval"), which consisted of a site plan and special permit approval. As is further described in the enclosed application narrative, the Applicant is requesting to modify the Approval to permit a parking waiver pursuant to § 4.10.D.3.a. of the Zoning Regulations; specifically, to require the provision of only 1,001 parking spaces for office development going forward. The Applicant submits that this modification is a minor modification in accordance with § 7.5.H.

In connection with this request, enclosed please find five (5) copies of the following materials:

- Subdivision Application Form;
- Check in the amount of \$550.00 representing the application fee;
- Letter of Authorization from the applicant and property owner, KSCGH Partners LLC;
- Application Narrative;
- Subdivision plan titled "Subdivision Map Campus at Green Hill Prepared For KS Partners # 110 Leigus Road (Also Known As # 108 Leigus Road) Wallingford, Connecticut," dated January 30, 2026, prepared by SLR; and

- Existing conditions plan titled "Existing Conditions Campus at Green Hill 110 Leigus Road (Known as 108 Leigus Road) & Barnes Road (Route 69) Wallingford, Connecticut," dated March 2, 2026, prepared by SLR;
- Site plan titled "Site Plan Campus at Green Hill 110 Leigus Road (Known as 108 Leigus Road) & Barnes Road (Route 69) Wallingford, Connecticut," dated March 5, 2026, prepared by SLR; and,
- Plan sheet titled "Figure 1 — Site Plan Campus at Green Hill 110 Leigus Road (Known as 108 Leigus Road) & Barnes Road (Route 69) Wallingford, Connecticut," dated March 2, 2026, prepared by SLR (size 11"x17").

As always, thank you for your time and attention to this application. I look forward to reviewing this request at the Commission's next available meeting.

Sincerely,

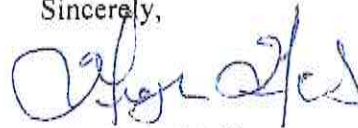

Meaghan M. Miles

Enclosures.

cc: Kambiz Shahbazi  
Tom Daly



Wallingford Fire Department  
**Inspection Report**  
 110 Leigus Road - 110 Leigus RD, Wallingford CT 06492-2518

**#403-26-01**

RECEIVED  
 MAR 24 2026  
 75 Masonic Ave  
**WALLINGFORD  
 PLANNING & ZONING**

**INSPECTION DETAILS**

Inspection Date <b>03/24/2026</b>	Inspection Type <b>Plan Review - Site</b>	Inspection Number <b>16889</b>		
Lead Inspector <b>BRIAN SCHOCK</b>	Shift <b>Office of the Fire Marshal</b>	Station <b>Station 2</b>	Unit <b>C5</b>	
Other Inspectors <b>N/A</b>				

**SUMMARY OF INSPECTION**

0 Passed codes       0 Failed codes

**GENERAL NOTES**

**BRIAN SCHOCK - 03/24/2026 @ 09:45**  
 #403-26 Special Permit - No change in use; Site plan modification to reduce parking requirements due to the subdivision of four (4) lots.

**BRIAN SCHOCK - 03/24/2026 @ 09:54**  
 The reduction in parking spaces does not apply to the Connecticut Fire Safety and Prevention Codes.

**SIGNATURES**

Contact signature

Inspector signature

No signature  
 NA

**BRS**

**KSCGH PARTNERS LLC**

Date: \_\_\_\_\_

**BRIAN SCHOCK**

**03/24/2026**



**Town of Wallingford**  
**Department of Engineering**  
45 South Main Street  
Wallingford, Connecticut 06492  
Tel: (203) 294-2035; Fax: (203) 284-4012

Alison Kapushinski, P.E.  
Town Engineer

#403-26-02

---

**MEMO**

**TO:** Planning & Zoning Commission  
**FROM:** Department of Engineering *AMK*  
**RE:** **110 Leigus Road**  
**PZC Application #403-26 / Special Permit Application**  
**DATE:** April 9, 2026

RECEIVED  
APR 09 2026  
WALLINGFORD  
PLANNING & ZONING

Dear Commissioners:

We have reviewed the request for a parking reduction for the referenced application.

Using the Institute of Transportation Engineers (ITE) *Parking Generation Manual* (2019 edition), the existing building at 110 Leigus Road fits Land Use Code 714: Corporate Headquarters Building. The Manual compiles parking demand data from comparable facilities. Seven studies were used for this land use type, with an average building size of 222,000 square feet. The subject building is 288,795 square feet, making it a suitable comparison.

According to the Manual, the average peak parking demand for this use ranges from 1.48 to 3.26 parking spaces per 1,000 square feet of gross floor area (GFA). Using the higher end of that range (3.26 spaces per 1,000 SF) results in an estimated demand of approximately 941 spaces for a building of this size.

It is important to note that the referenced studies were completed prior to 2020. Since then, workplace trends, including increased remote work and shared workspace arrangements, have reduced parking demand at many corporate facilities.

Based on the available data and current usage trends, the proposed 1,001 parking spaces should be adequate for this building's size and use.

Please let me know if you have any questions or if additional information is needed.

Thank you.

---

## Wallingford 2036 - Preliminary Recommendations

---

From Jacob Robison <jacob.robison@collierseng.com>

Date Thu 4/9/2026 9:42 AM

To vjseichter@sbcglobal.net <vjseichter@sbcglobal.net>; Fitzsimmons, James C <jfitzsimmons@chubb.com>; jeffrey.kohan@snet.net <jeffrey.kohan@snet.net>; jsand37 <jsand37@outlook.com>; Venoit, Jon-Paul <jvenoit@masonicare.org>; sallinson@gmx.com <sallinson@gmx.com>; cherylellison@me.com <cherylellison@me.com>

Cc Kevin Pagini <kevin.pagini@wallingfordct.gov>; Don Crouch <don.crouch@wallingfordct.gov>; Amy Torre <amy.torre@wallingfordct.gov>; zoning <zoning@wallingfordct.gov>

 2 attachments (263 KB)

Wallingford 2036 Land Use Zoning Recommendations Outline 4-9.pdf, Wallingford 2036 Thematic Recommendations Outline 4-9.pdf;

**CAUTION:** This email originated from outside of the organization. Do not click links or open attachments unless you recognize the sender and know the content is safe.

Hi PZC members –

Attached are preliminary recommendations for the Wallingford 2036 plan, for your review prior to our presentation at the Monday PZC meeting.

Best,

**Jacob Robison (he/him/his), AICP**

Assistant Project Manager | Planning

[jacob.robison@collierseng.com](mailto:jacob.robison@collierseng.com)

Direct: 203 504 7520 | Cell: 203 974 3070 | Main: 877 627 3772

135 New Road | Madison, Connecticut 06443



[colliersengineering.com](http://colliersengineering.com) | [affiliated authorized entities](#)



Note: My email has changed, please update your files.



DISCLAIMER This e-mail is confidential. It may also be legally privileged. If you are not the addressee you may not copy, forward, disclose or use any part of this email text or attachments. If you have received this message in error, please delete it and all copies from your system and notify the sender immediately by return e-mail. Internet communications

# Wallingford 2036 Thematic Recommendations

## Draft – Internal Planning & Zoning Commission Review

The below goals (main bullets) and objectives (sub bullets) are recommendations for the plan covering the themes of Transportation, Development, Environment & Conservation, Municipal Services & Facilities, and Housing. Goals lay out overarching community priorities which support the plan vision statement (to be created.) Objectives are specific actions or policies which need to be pursued to accomplish goals.

### Transportation

- Undertake a variety of feasibility studies to identify opportunities and projects which expand and improve access to alternative transportation modes
  - Complete a Safe Streets Feasibility & Maintenance Study to prioritize safety on Wallingford roadways for motorists, pedestrians, bicyclists, and transit users
  - Conduct a sidewalk connectivity study to identify gaps in existing sidewalk network
  - Complete a Quinnipiac River Linear Trail Master Plan to determine feasibility of connections to bordering municipalities and nearby trails, and accessibility improvements to trailheads
  - Complete a wayfinding strategy plan that identifies a signage hierarchy and recommends sign locations and types on commercial corridors, at key gateways, and around Town Center
  - Explore the feasibility of a Town Center trolley
  - Explore a microtransit program to improve access to major employment and residential centers
  - Encourage CT Rail to provide more frequent service on the Hartford Line that aligns with the needs of major employers
  - Encourage CTtransit to expand bus service to community facilities, major residential areas, and major employers, and improve infrastructure at bus stops
- Initiate or continue the following intersection and area studies and designs:
  - Initiate the Route 5 & Yale Avenue intersection study update
  - Initiate the Route 5 from the Train Station to Town Center design
  - Initiate the Town Center one-way to two-way streets conversion study
  - Initiate the Northrop Road and Carpenter Lane intersection design
  - Initiate the Town Center public parking consolidation study
  - Continue the Quinnipiac River Linear Trail Phase 3B Main Street, Yalesville Extension design
  - Continue the Parker Farms Road, Hope Hill Road, and Highland Avenue design
- Continue or facilitate implementation of the following projects:
  - Continue implementing the Hall Avenue Streetscape improvements project
  - Continue implementing traffic signal replacement projects

- Continue implementing the Toelles Road Bridge replacement
- Facilitate the Quinnipiac Street Over Wallace Raceway replacement
- Adopt transportation design policies to incorporate accessibility
  - Incorporate accessibility design principles into transportation improvements to ensure transportation facilities are equitably accessible to all, including older adults and people with disabilities

## Development

- Pursue development and programming which enhances the visitor-friendliness in Town Center
  - Encourage family-focused development such as arcades, family-friendly restaurants and breweries, and museums
  - Encourage boutique retail
  - Encourage dog-friendly offerings such as patios and indoor access at shops
  - Encourage more businesses to conduct activities and programs after 5 to attract families and visitors
  - Conduct an adaptive reuse study of the historic railroad station
  - Continue planning for redevelopment of the Wooding-Caplan Site
  - Consider potential for short-term tax abatement programs to encourage development in key opportunity areas in Town Center
  - Implement TIFs for key opportunity areas in Town Center where feasible, necessary, and fiscally prudent
  - Explore strategic partnerships with developers to facilitate redevelopment
- Improve vibrancy of the built environment in Town Center
  - Offer seating areas with benches, shade, art, and garbage cans
  - Enhance public spaces to encourage social cohesion and user comfort
  - Implement placemaking to better connect visitors to the built environment by adding art, greenery, and pop-up programming to Town Center
  - Create a vibrant public space on Simpson Court with green space, outdoor dining, and space for programming
  - Improve pedestrian crossing infrastructure
  - Institute a dedicated annual funding stream for Town Center sidewalk separate from rotating townwide allocations
  - Pursue public infrastructure improvements that may entice development (sidewalks, utilities, parking areas, etc.)
- Encourage tourism to support Wallingford's commercial and regional assets
  - Create tourism marketing materials and self-guided tours of Wallingford's natural, arts, entertainment, agricultural, seasonal, and historic assets in partnership with various organizations
  - Create programs to capture more spending from visitors to regional draws such as Oakdale Theater and Choate Rosemary Hall in partnership with these organizations and Wallingford Center, Inc. and the Quinnipiac Chamber of Commerce
- Preserve and promote historic assets

- Conduct a historic resources inventory and create a map highlighting local historic resources
- Enact coordinated promotion of historic assets, especially aligning with seasonal events, in partnership with Wallingford Historic Preservation Trust and Wallingford Historic Society
- Explore national and state historic designations for historic assets
- Support and protect Wallingford's agricultural economy and farming community
  - Continue to operate the Farmland Lease Properties program
  - Explore opportunities to allow agricultural businesses to diversify their practices to new sources of revenue and promote agritourism
  - Continue to support and expand community gardens
  - Support farmers' markets
- Foster business practices which better support and promote businesses
  - Encourage business participation in Wallingford Center Inc., and Quinnipiac Chamber of Commerce
  - Create a coordinated townwide marketing program in cooperation with Quinnipiac Chamber of Commerce and Wallingford Center, Inc.
  - Assist Quinnipiac Chamber of Commerce and Wallingford Center, Inc. in fostering incubators and start-ups and supporting small businesses
- Promote and expand community events to reach a wider audience
  - Create and promote yearly event calendar with information on each event
  - Establish a new annual community-wide arts event
- Update the town zoning code to meet future development needs and increase ease of use and for consistency with the POCD
  - Prepare a comprehensive zoning code update aimed at better design outcomes and user accessibility
  - Digitize zoning code with interactive software
- Take steps to minimize community risk reduction
  - Conduct a Community Risk Reduction plan to identify and prioritize mitigation of community risks
- Revitalize the Tracy neighborhood
  - Conduct a neighborhood plan for Tracy for redevelopment of residential, commercial, and industrial uses, and reducing conflicts between these uses
- Revisit relationship with Meriden Markham Airport
  - Partner with City of Meriden to work more closely on development and operations of Meriden Markham Airport

## Environment & Conservation

- Increase public access to parks and Town-owned open spaces
  - Create open space plan to create an open space inventory, create priorities for open space protection and purchase, and assess possible connections between open spaces and parks
  - Create marketing effort to increase public awareness of parks and open spaces

- Protect the town's water resources
  - Follow principles of low impact development in predominately undeveloped areas
  - Promote protection of water resources by supporting riparian buffers/vegetative corridors along streams and rivers.
  - Monitor quality of water sources and maintain water purity in partnership with Southwest Conservation District and Water Division
  - Support the Wallace Pond Dam removal
  - Conduct a study for strategically upgrading stormwater detention basin facilities in order to improve water quality and mitigate localized flooding
  - Improve infrastructure to address chronic erosion issues on local waterways, especially Wharton Brook
- Actively monitor and manage the town's ecosystems and wildlife
  - Create a forestry management plan for Tyler Mill Preserve
  - Preserve biodiversity by monitoring status of native and invasive species and instituting protection measures as necessary
- Pursue policies and projects to increase sustainability and resiliency of community
  - Enact policies and programs to reduce communitywide greenhouse gas emissions and utilize alternative forms of energy
  - Conduct efforts to mitigate risks of storms and flooding

## Municipal Services & Facilities

- Improve and increase accessibility of GIS and mapping services
  - Centralize and continue to build inventory of GIS database
  - Conduct an aerial survey to generate a geospatial data set for the town
  - Improve GIS availability to public and Town staff
  - Conduct a thorough survey of officially designated trails and publish maps to promote them
- Continue to enhance Town communications & digital services
  - Continue to develop social media presence
  - Continue to digitize online information
  - Continue promotion of Town utility rates as a means to attract investment
  - Enhance and expand Tech Connect service which helps residents who require assistance using the internet
  - Enhance capacity for Spanish translation of written communications and translation at public meetings
- Provide resources to maintain recreational and open spaces
  - Ensure Parks staffing levels can meet maintenance needs
  - Ensure Parks staff are regularly trained and knowledgeable in maintenance needs
  - Ensure volunteer groups are regularly coordinated with regarding open space management
  - Conduct needs assessments and maintenance lists for each park
- Expand and maintain municipal buildings to meet service needs
  - Provide needed maintenance to existing municipal buildings

- Expand municipal offices into additional buildings as needed
  - Continue the needs study for a fire station in Town Center
- Balance maintenance and expansion of utilities between development and conservation
  - Inventory sewer service capacity and strive to meet future needs and demands in coordination with developers and the Water and Sewer Divisions
  - Inventory electric service capacity and strive to meet future needs and demands in coordination with developers and the Electric Division
- Continue to support, enhance, and increase access to community programming
  - Continue offering adult education programs
  - Continue supporting adult education programs offered by community organizations
  - Continue offering youth programming
  - Continue supporting youth programming offered by community organizations
  - Provide and expand programs for mental health, quality housing, and emergency shelter support
  - Increase multimodal access to facilities that provide community programming
- Continue partnering with the Board of Education
  - Continue to collaborate with BOE on facility and programming needs

## Housing

- Centralize and enhance housing support services
  - Create town webpage with links to housing support services offered through the Town and community organizations
  - Collaborate with community housing service providers to connect residents with services and information
- Encourage and assist housing production in strategic locations
  - Work with developers and community organizations to generate starter homes for people seeking to establish or re-establish themselves
  - Work with developers and community organizations to generate homes which meet the changing needs for seniors
  - Seek State assistance for identifying and assessing developable lots suitable for housing
- Improve community awareness regarding housing development
  - Bring expert educational resources to development hearings to help provide visuals that reflect impacts of development and address concerns of residents
  - Continue working with Wallingford Works for Housing to host educational forums and community listening opportunities

# Land Use/Zoning Recommendations Outline

## Draft – Planning & Zoning Commission Internal Review

### Subarea 1 - Yalesville/South Turnpike

- Modify regulations along primary corridors of targeted residential districts to allow for small-scale commercial uses which maintain residential usage intensity
- Consider regulatory tools to reuse institutional sites as multifamily or cluster residential at appropriate densities and scales

### Subarea 2 - Route 5/Northern Gateway

- Integrate a variety of housing options in commercial zones, such as multifamily residential and commercial/residential mixed uses
- Evaluate zoning districts to ensure they are prioritizing the highest and best use of prime commercial areas, corridors, and activity centers

### Subarea 3 - South Colony/Southern Gateway

- Integrate a variety of housing options in commercial zones, such as multifamily residential and commercial/residential mixed uses
- Evaluate zoning districts to ensure they are prioritizing the highest and best use of prime commercial areas, corridors, and activity centers

### Subarea 4 - Town Center

- Explore options for diversifying allowed activities of commercial uses in the Town Center District
- Review zoning regulations on corridors in between Town Center and other land use subareas for opportunities to allow types of uses which provide better intensity transitions
- Explore options for simplifying or removing overlay districts
- Continue to support Transit Oriented Development efforts around the train station

### Subarea 5 – North Main Residential & Academic Subarea

- Consider implementing development review & regulatory tools to preserve historic assets, such as implementing local historic designation methods and standards for historic structure demolition

**Subarea 6 – Rural Preservation & Watershed Subarea**

- Regulate new development in watershed areas & conservation areas to follow low-impact development principles

**Subarea 7 - Route 68 Industrial Subarea**

- Conduct Redevelopment Plan to promote more compatible land uses and stimulate development of residential and commercial uses
- Consider applying Town Center District regulations to create a dynamic and walkable mixed-use development that integrates residential, retail, and commercial spaces
- Regulate new development in watershed areas & conservation areas to follow low-impact development principles

**Overall**

- Revisit, replace, or repeal Incentive Housing Zone to address development barriers and opportunities for increasing feasibility of development
- Explore options for adapting farm and farm winery regulations to diversify agritourism programs and sources of revenue
- Explore options to streamline mobile food vendor regulations
- Take strategic approach to allowing as-of-right detached Accessory Dwelling Units in residential zones
- Take steps to streamline regulations of commercial zones while allowing uses and activities that benefit both businesses and the community

# AA PLUS BONDING SERVICES LLC

## BOND RELEASE LETTER

March 13, 2026

RECEIVED

MAR 16 2026

WALLINGFORD  
PLANNING & ZONING

Town of Wallingford  
Attn: Kevin Pagini, Town Planner  
45 South Main Street Room G-40  
Wallingford, CT 06492

RE: Horton Group LLC 528 South Cherry St.  
Bond No. GM251651- Site Bond- Electric Vehicle Charging Stations

To Whom It May Concern,

We have been informed by our client that they completed the work. Currently, we are looking for release of this bond. Please send the original bonds back to my attention or if there is remaining unfinished work, please advise accordingly.

Sincerely,



Ginny Martin  
Contract Underwriter

1027 Farmington Ave  
Farmington, CT 06032

PHONE 860-470-3344  
FAX 860-470-3089  
EMAIL [gmartin@aaplusbonding.com](mailto:gmartin@aaplusbonding.com)

## Town Planner's Remarks/Updates

April 2026

- The consultants for the POCD will be in attendance to give an overview to the Commission of the proposed thematic (Town-wide) and land use recommendations for the commission to comment on.
- Planning and Zoning Department, Economic Development, Wallingford Center Inc. and the Engineering Department are in the process of ordering bike racks for the downtown area. We are finalizing locations and hopefully installing them before the summer months.
- Change of use applications for this month included a new dance studio, mortgage lending office, and then change of use application for the classic car museum.
- SmartGov online permitting system is in the final phases of implementation. This is an online portal for applications and for inter-departmental coordination. SmartGov will give the public the ability to submit any Town applications online and submit complaints through the online portal. I will update accordingly as it gets closer to a soft launch.
- The State has awarded the Town with \$125,000 to perform a feasibility study for affordable Senior Housing at the Boathouse property, 320 Washington Street. The letter has been approved and signed by the Mayor and submitted to the State. We are waiting for the next steps from the Department of Housing.
- Wallingford Center Inc. has been hard at work reaching out to downtown businesses to improve their facades with existing funding. These façade projects include new signage, façade updates and possibly murals. We met with WCI to review finalists for the façade money, these projects include new signage, murals and exterior paint for several buildings along Center St.
- The State DOT has identified the new train station parking lot as a finalist for development for a Transit Oriented Development project. We were selected out of 20 potential sites statewide. We met with representatives from the DOT on April 13 and they plan on moving ahead with an RFP before the start of next year to build residential housing on the parcel.
- Water and sewer division has agreed to assist with the aquifer protection district inspections. These inspections will resume in the fall.
- The cease and correct order at 55 Kondracki Lane has been lifted by the IWWC and the developer is moving forward with purchasing the property to start construction in early summer.

- Construction at 1136 Durham Road has started, the Environmental Planner and I went out there to perform an initial site inspection to ensure the Erosion and Sediment controls were put in place. Construction will be on-going for at least the next year.
- The Economic Development Specialist and I received a tour of the new location for Bones and Botanicals on Center Street, they are very close to their grand opening for the new location.
- I met with the new GIS Specialist at SCRCOG and discussed how they can assist us with better data and help with managing our GIS database.



*Town of Wallingford, Connecticut*

## **NOTICE**

There is no Regular Meeting scheduled for the Wallingford Zoning Board of Appeals in March 2026. The next Regular Meeting of the Wallingford Zoning Board of Appeals is scheduled for Monday, April 20, 2026.



## *Town of Wallingford, Connecticut*

### LEGAL NOTICE

The Wallingford Zoning Board of Appeals will hold the following public hearings at their Meeting of Monday, April 20, 2026, 7:00 p.m., in Room 315, Town Hall, 45 South Main Street.

1. #26-006 -- Special Exception Request/Renda/Garage area of 1384 sq. ft. (max 936 sq. ft. permitted) to construct a 900 sq. ft. detached garage at 102 Ridgetop Road in an R-18 District.

Should you wish to review the above-listed application(s), or have any questions regarding these matters, please contact the Wallingford Planning Office at 203-294-2090.

WALLINGFORD ZONING BOARD OF APPEALS



ROBERT GROSS, SECRETARY

DATED AT WALLINGFORD:  
March 30, 2026

POSTING DATES  
April 7, 2026  
April 14, 2026

"Individuals in need of auxiliary aids for effective communication in programs and services of the Town of Wallingford are invited to make their needs and preferences known to the ADA Compliance Coordinator at 203-294-2070 five (5) days prior to meeting date."